64 Quivarian

Not only social hall when it is
Red and white and noisy,
But silence in the hall--
Walking through alone and
Wanting real flames in the
Fireplaces and suddenly
Feeling the warmest love
For the knowledge quietly
Breathing in the halls.
This - a year of walking and
Wondering and wanting -
Feeling and loving.
This - a year for remembering.
And so we present . . .

Poem by Judith Bush

WYANDOTT
HIGH
SCHOOL
1964

KANSAS
COLL.

64 Quiverian

WYANDOTTE HIGH SCHOOL

Kansas City, Kansas

Wyandotte Forever

Wyandotte forever, ...Page 8

We'll be true to thee.

Academics .....Page 12

Your name with all its fame,

Sports .....Page 36

Ever dear to me.

Social .....Page 76

Wyandotte forever, we'll be true to thee.

Activities ..... Page 96

Hail, alma mater, Wyandotte, hail to thee.

Seniors .....Page 160

Wyandotte, hail to thee. .....Page 207

Memories of Wyandotte alumni frequently center around the solemn moments when they sang "Wyandotte Forever" for the first and last times as "Big Red" students. However, few students realize that our alma mater was written especially for us by Mr. R. A. Samuelson, instrumental music instructor. In the fall of 1950, "Wyandotte Forever" was first played at an all-school assembly. It met with such enthusiastic approval that it was officially drafted as the school song. This original alma mater was copyrighted in 1961.

As a tribute to "Wyandotte Forever," the 1964 Quiverian now presents a history of the past year in the words of that penetrating melody.

Table of Contents

Staff

Co-editors . . . . . Sharon Anderson
Jan McEwen

Academics . . . . . Jean Shepherd

Sports . . . . . Sharon Anderson
Eunice Kramer

Social . . . . . Bette Kella
Pat Kelley

Activities . . . . . Pat Beery
Jane Fothergill

Seniors . . . . . Jan McEwen

Sponsor . . . . . Miss Niki M. Economy

Photographers . . . . . Mr. Lawrence Tharp
Mr. Olin Wilson
Rembrandt Studio

Mr. R.C. Johnson
Principal 1946-1964

Dedication

The man behind the desk is leaving. . . . the man who saw Wyandotte built, the man who became a part of it in 1946, the man who has been at its helm for 18 years, taking pride in its every success, and the man who is Wyandotte itself--our principal, Mr. R. C. Johnson. It is to this man that we, the staff, dedicate the 1964 Quiverian.

Mr. Johnson's congenial manner and down-to-earth outlook on life have made him a well-loved man not only at Wyandotte but in the entire community as well. His influence and impact on the community and the nation are evidenced by his many achievements. Since his arrival at Wyandotte in 1946, Mr. Johnson has been credited with many national honors. This spring he completed a term as president of the North Central Association of Colleges and Secondary Schools, an honor unprecedented in the state of Kansas. He also served as vice-president of the association and as chairman of its commission on secondary schools, a position which took him to the Far East to inspect schools for dependents of U.S. employees. In addition he has held almost every post available in state educational organizations. From 1952-'53 he was president of the Kansas Educator's Club and from 1954-'61 he served on the executive board of the Kansas State Activities Association. He is also a past president of the Greater Kansas City Chapter of Phi Delta Kappa, men's honorary educational fraternity.

Before coming to Wyandotte as principal, Mr. Johnson was an industrial arts teacher, assistant to the superintendent and vice-principal and principal of Central Junior High School, making a total of 43 years' service to the city school system. In addition to educational activities, Mr. Johnson is active in scouting, having received the coveted Silver Beaver award. He is also an active member of the Rotary Club.

Perhaps one of Mr. Johnson's greatest achievements is that of being included in the forthcoming 1964-'65 edition of Who's Who in America. This notable book's standard of selection is based on people who are "much in the public eye, not locally, but generally."

During his 18 years at Wyandotte, Mr. Johnson activated many new trends that have today become tradition. Among the greatest of these changes were the initiation of the home room system, his founding of the powerful Sunflower League in 1951, along with Mr. E. B. Weaver of Topeka, the expansion of the guidance department from one to four counselors and the addition of a new suite of offices for counseling purposes. His effect has also been felt in the entire system through his ingenuity in creating new educational processes that are still in use, such as projected enrollments.

These numerous accomplishments were brought about by his many years of dedication and service, his foresight and his integrity. This is our principal, Mr. R. C. Johnson. Yes, the man behind the desk is leaving.

Wyandotte Is . . .

A Social Hall,
A team that's tall,
A bunch of books,
Excited looks.

Hurried paces,
Happy faces,
Silly sophomores,
Big Red sports scores.

Enthusiasm,
Protoplasm,
An early test,
A well-worn desk.

Six-weeks' grades,
Marching-band parades,
A Kay Cee sweater
That could be better.

A bunch of guys,
Some girlish sighs,
A Leap Year Dance,
A new romance.

A Senior Play,
The prom in May,
A spirit beyond measure,
Three years to treasure ---our
Alma Mater.

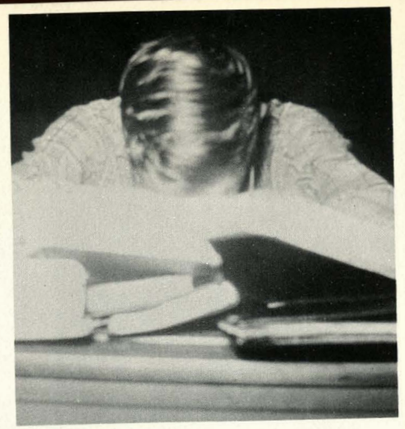

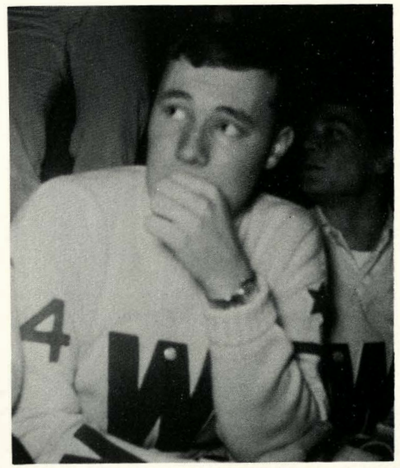

November 22, 1963

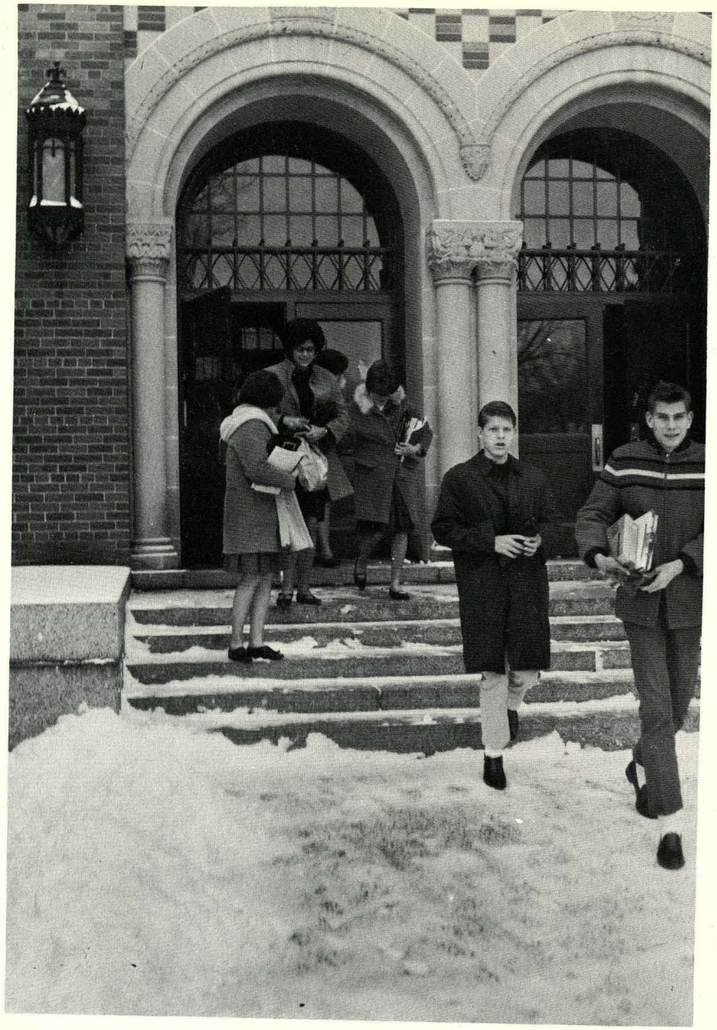

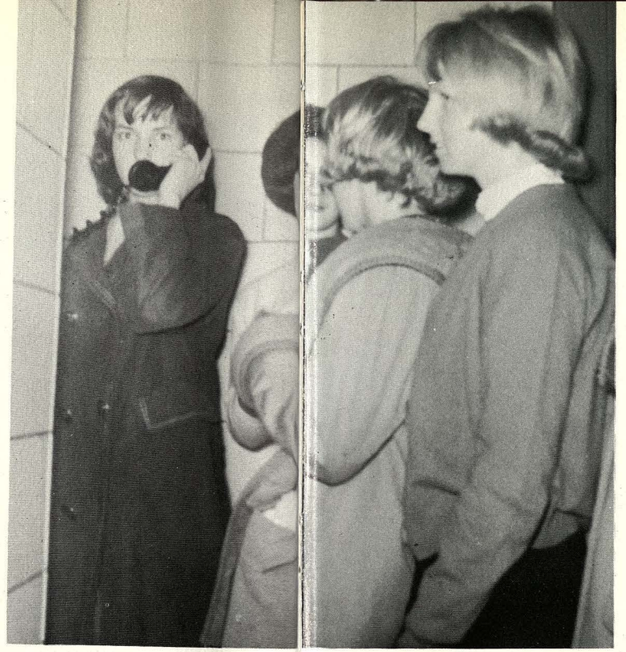

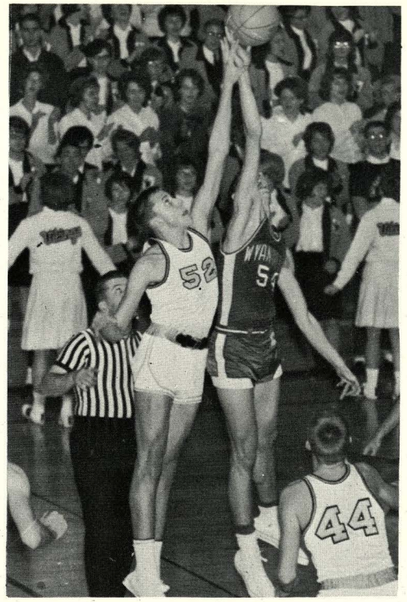

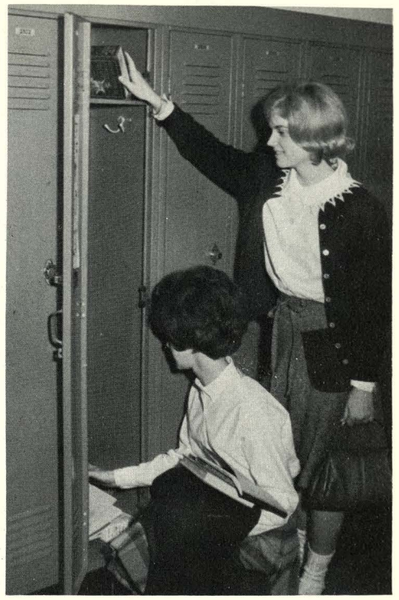

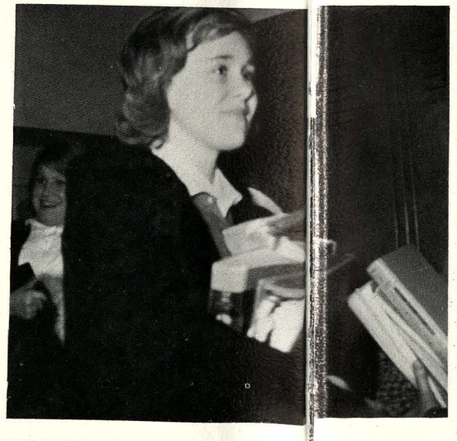

Wyandotte Forever . . .

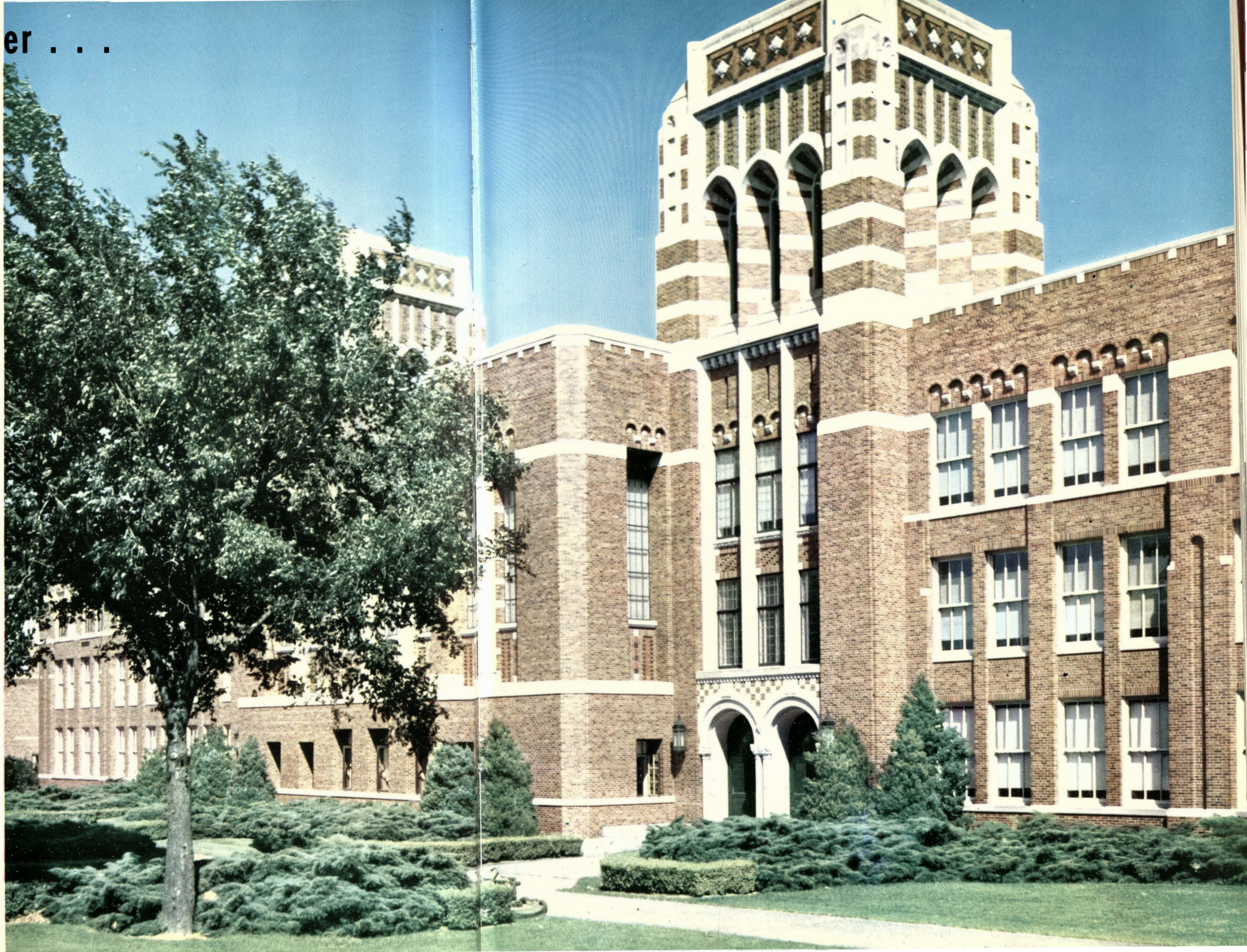

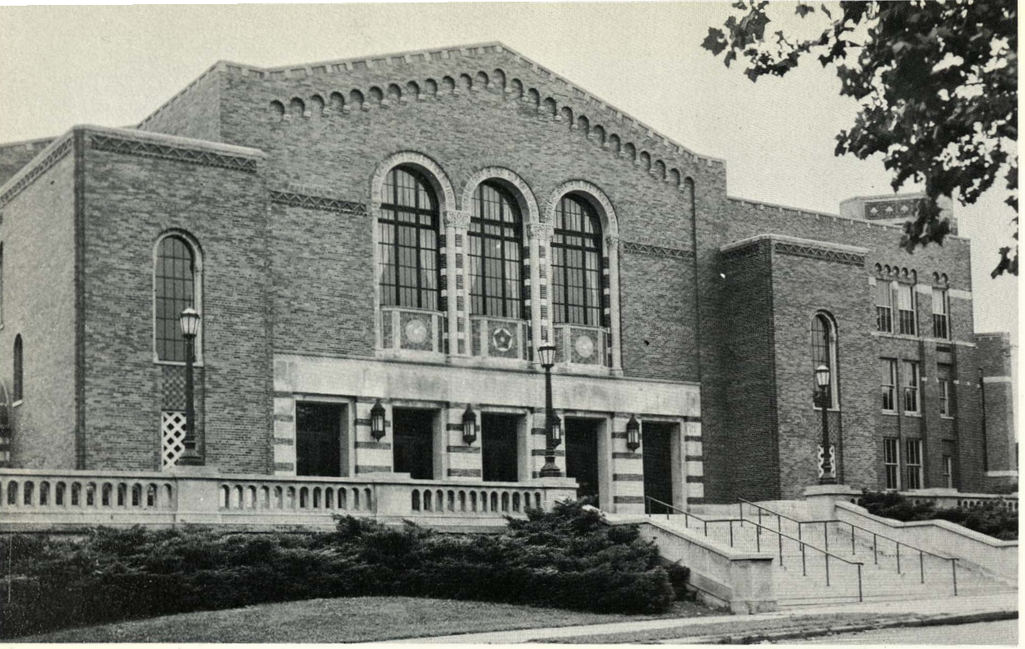

Through these doors pass crowds of people anticipating entertaining and scholastic events.

Wyandotte's campus is laden with snow.

And so ends another day, or another year at Wyandotte - and time goes on.

We'll be true to thee. . .

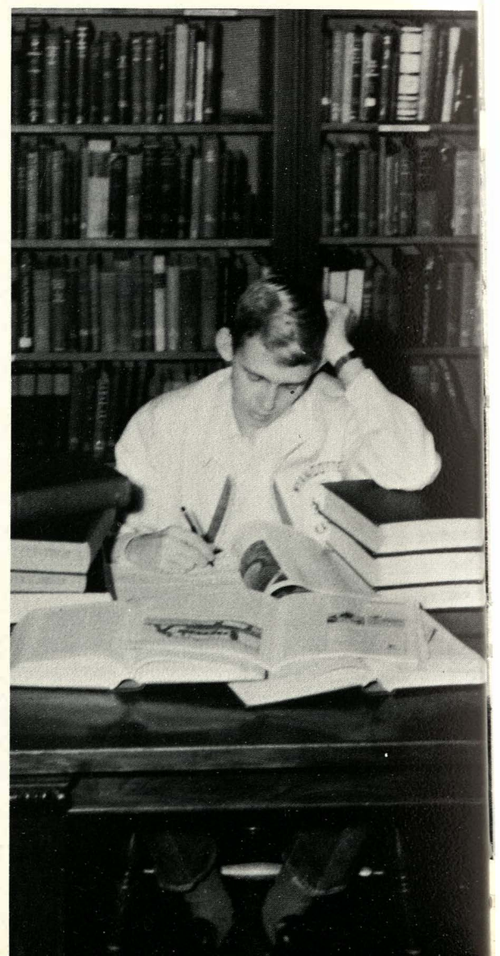

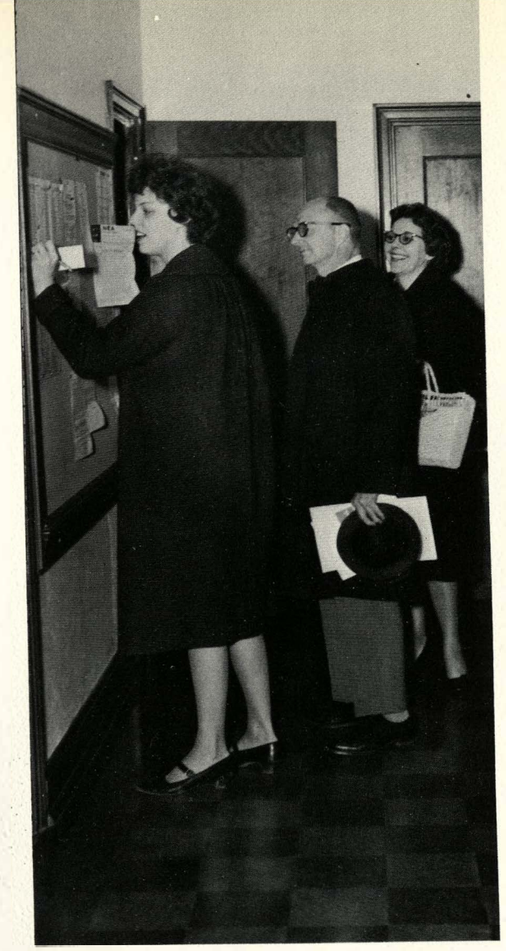

Administration
Faculty
Office
Cafeteria and Maintenance
Classroom Snaps
Honor Societies

Academics

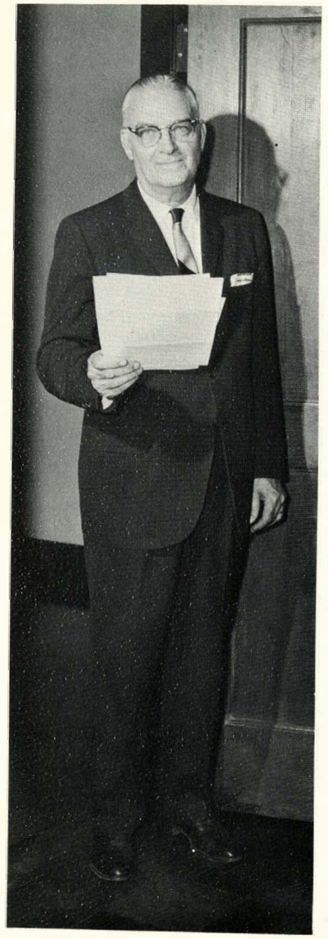

R. C. JOHNSON
Principal

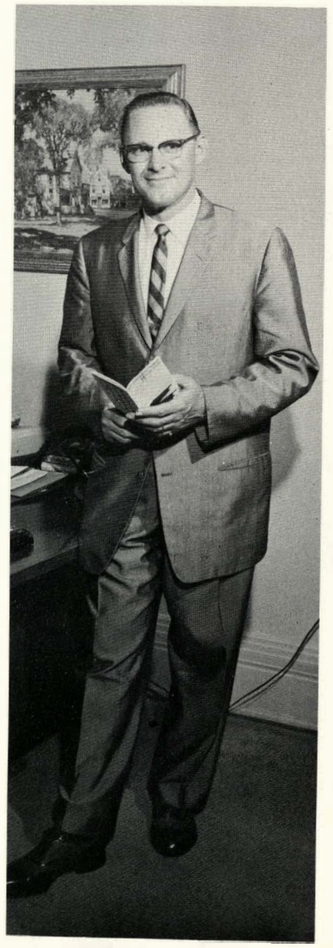

O. L. PLUCKER, Ed.D.
Superintendent

WILLIAM J. McINTIRE
Vice-Principal

Leaders Advise and Consent . . .

Mr. R. C. Johnson, Wyandotte's distinguished principal, has been responsible for many of our school's outstanding accomplishments. Under Mr. Johnson's capable leadership, faculty and students have learned to co-operate, thus achieving the results which have made Wyandotte one of Kansas City, Kansas's most outstanding high schools.

Mr. William McIntire, vice-principal, is also a well-known figure. Every student remembers his pleasant smile and friendly interest as he strives to make school work and activities a pleasant experience for all.

By seeing that the needs of each student are met, the guidance staff helps to make Wyandotte a well-organized school. Helping the girls with any variety of problems, ranging from class schedules to extracurricular activities, are Miss Cosner and Mrs. Potts. Mr. Moritz and Mr. Kendall are always available to aid the boys. The counselors are also invaluable when it comes to helping a student with his college plans.

SEATED: Left to Right, RUTH POTTS, Columbia, M.A.; Pittsburg, M.S.; DONALD MORITZ, Emporia, M.S.
DAVID KENDALL, Pittsburg, M.S.; GOLDA COSNER,

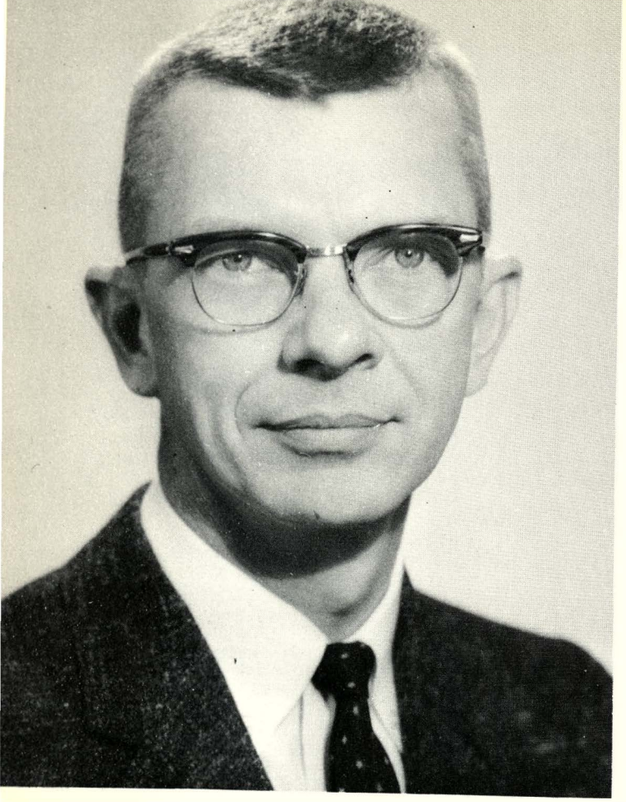

MR. WILLIAM McINTIRE, Vice-Principal

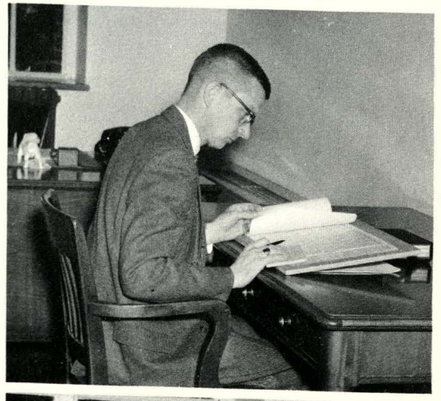

A Tribute. . .

It is with great regret that the students and faculty say farewell to Mr. William J. McIntire, vice-principal for the past four years, and to Mr. David Gray, Wyandotte teacher for the past forty years.

Mr. McIntire's career at "Big Red" was begun in 1949 as a psychology teacher. After holding this post for six years, he advanced to the position of boys' counselor. While giving aid and guidance for five years, "Mac" earned the respect and admiration of all Wyandotte pupils. Mr. McIntire is leaving here to become the principal of Northwest Junior High School. The students of Wyandotte will remember Mr. McIntire as a teacher, a counselor, and a disciplinarian, but, most of all, as a friend.

During the past forty years Mr. David Gray has become a well-known Wyandotte figure. For more than twenty-four years Mr. Gray served as a class sponsor, and today he is often referred to as the "Dean of Class Sponsors." Although Mr. Gray has taught such subjects as geometry, general science, and botany, Wyandotte students will remember him as the ever-interested physics teacher. As Mr. Gray retires this year, Room 243 and Wyandotte will lose a dedicated educator.

We, the QUIVERIAN staff, wish to pay a well-deserved tribute to Mr. McIntire and Mr. Gray. We extend to them the student body's deep gratitude and fond good-bye.

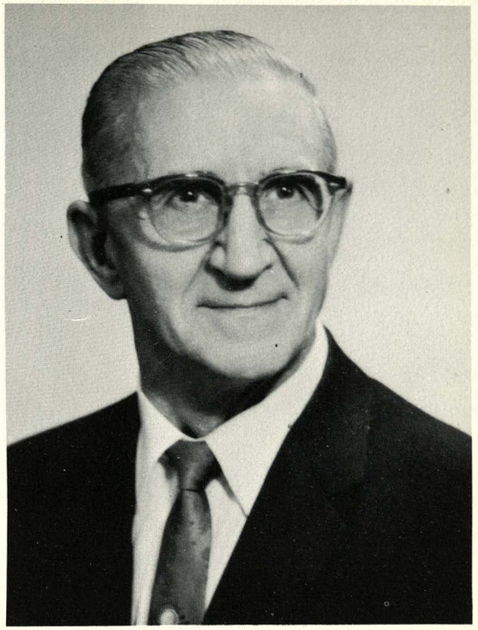

MR. DAVID GRAY

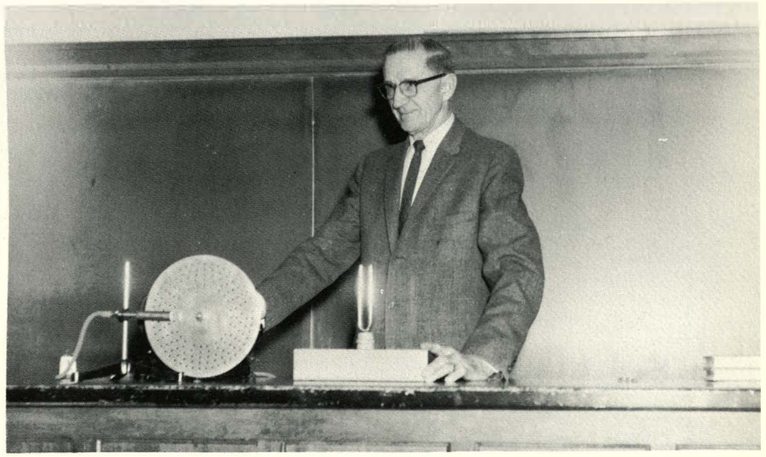

Mr. Gray demonstrates a physics experiment.

Mr. McIntire is shown at his daily duties, consulting with Mr. Johnson, working at his desk, checking enrollments, and listening to student problems.

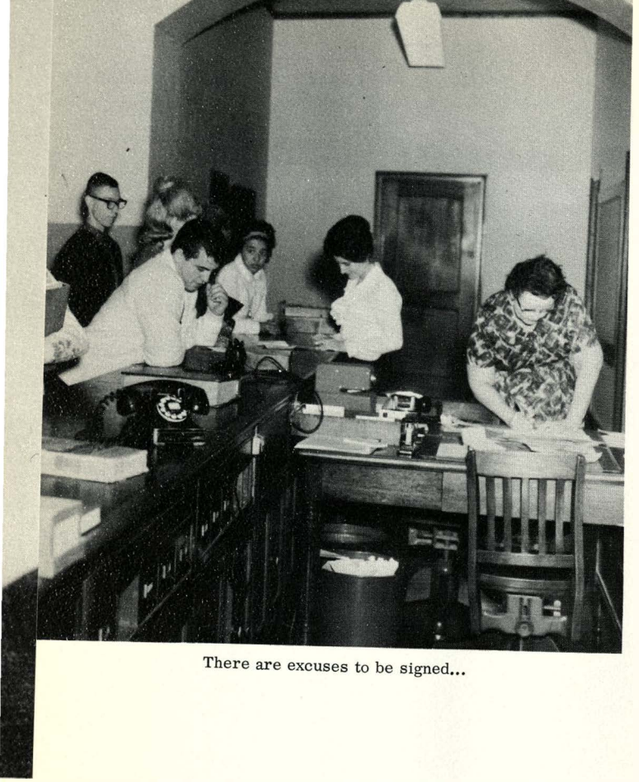

There are excuses to be signed...

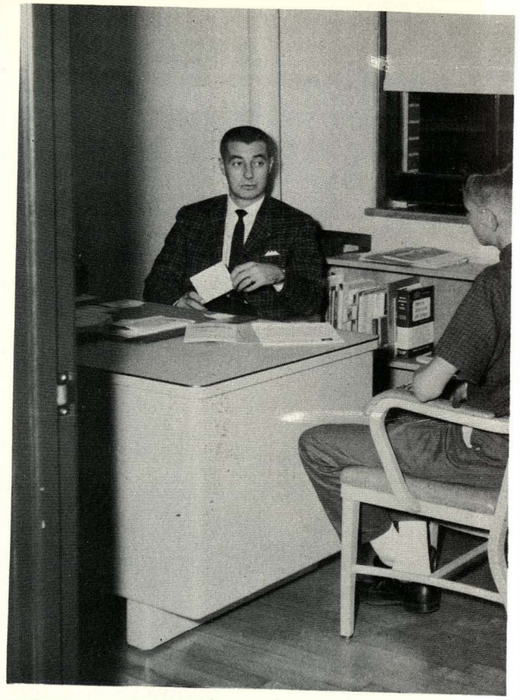

...problems to be solved...

Administrative Activities . . .

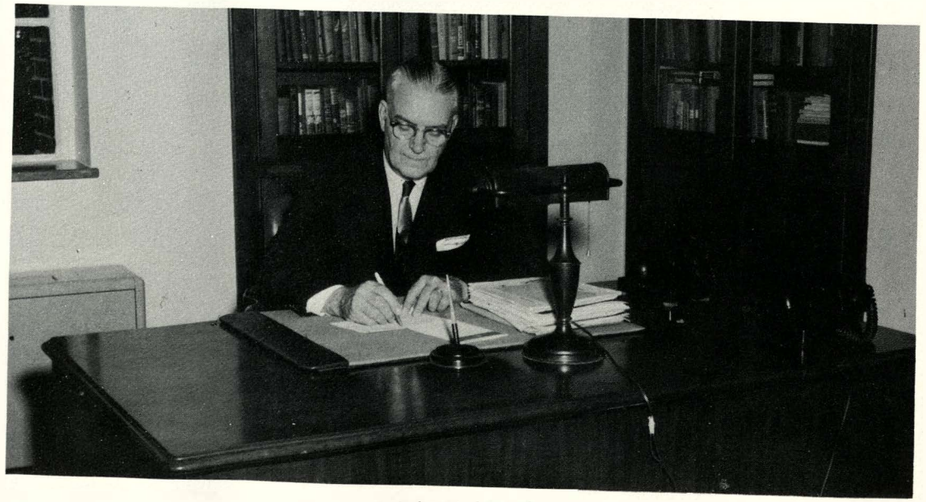

...and plans to be made.

STANDING: Left to Right, THOMAS RICHARDSON, Southwestern, B.S., English 10,11; CONNIE MORITZ, Emporia, B.S., English 12; MARY CROWN, Nebraska, M.A., English 12; NIKI ECONOMY, Kansas, B.S., English 11, Quiverian; LOUISE TIMMER, Columbia, M.A., English 12; FRANK NAYLOR, Kansas, M.Ed., English 11, Journalism. SEATED: AWYN STARBUCK, Pittsburg, B.S., English 10.

Communication through Reading and Writing . . .

Fifteen experienced teachers instruct numerous classes in the fields of English, Journalism, and yearbook work.

The English Department is divided into two semesters--composition and literature. Composition involves the expository development of good paragraphs, as well as the study of punctuation, capitalization, and usage. In the literature section, writing and reading are stressed.

Audio-visual aids contribute to the study of English and its uses.

STANDING: Left to Right, CHARLES NICHOLS, Pittsburg, B.S., English 11; GLENN SCHOENFISH, Augustana College, B.A., English 10. SEATED: MERIAM BECKMAN, Colorado State, B.A., English 10; MARY RUTH SCOTT, Missouri, M.A., English 11; CARRIE FUENSTUECK, Cotner, B.A., English 10; GENE LILES, Kansas, B.S., English 11; NORMA JACKS, Emporia, B.A., English 10.

Mathematics and Science Departments Theorize and Prove . . .

STANDING: Left to Right, LESTER CROSS, Emporia, M.S., Sr. Math, Int. Alg.; E. MAUDE MOLES, Columbia, M.A., Int. Alg., Math IV; CLYDE STRIMPLE, Washburn, B.A., El. Alg., Int. Alg.; DON UPSON, Kansas State, M.S., Geometry, El. Alg.; JOHN HIRSCH, Missouri, M.Ed., Pl. Geometry, Int. Alg.; DONALD DARNELL, Kansas, B.S., Geometry, El. Alg.; GERALD ULRICH, Fort Hayes, M.S., El. Alg., Int. Alg. SEATED: FRANCIS SWAIM, Emporia, M.S., Pl. Geometry; VIOLA HUTCHERSON, Pittsburg, M.S., El. Alg., Int. Alg.

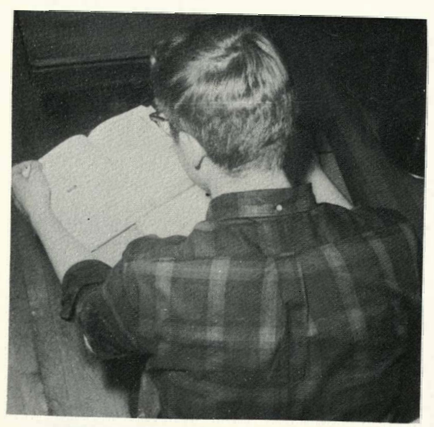

Mathematician meditates over theorems ...

As the world progresses and becomes more complex, the need for mathematics grows. Therefore, the purpose of mathematics has gradually changed over the years. No longer is a student expected to solve problems like a machine, but he is taught to reason why he arrives at a certain answer. In this way the student can apply mathematics to his own life. To get these results the math department uses demonstration slide rules, desk calculators, and models as explanation aids. Wyandotte offers five math courses. These are: Elementary Algebra, Geometry, Intermediate Algebra, Math IV, and Senior Math. Mr. Cross is the head of the math department and has been teaching at Wyandotte since the new building was erected.

The Science Department at "Big Red," under the chairmanship of Mr. Kirk Stubblefield, serves and directs the students who see their futures in science.

Those pupils wishing to enter Medicine, Nursing, or Bacteriology would probably prefer the Biology and Physiology courses. Biology is designed to give the students a basic understanding of plant and animal life processes. Physiology, on the other hand, is concerned only with the different structures and functions of the human body.

The Chemistry offered at "Big Red" is concerned with organic and inorganic elements and their reactions with one another.

Another science at Wyandotte is Botany. In this course the life processes are thoroughly discussed.

Physics, another science, provides a foundation for further study in all sciences. At the high school level it explains basic laws of our physical environment.

A survey of all these sciences is presented in Senior Science, a general science taught on a higher level.

All sections of the science department have such study aids as movies, film strips, laboratories, and models.

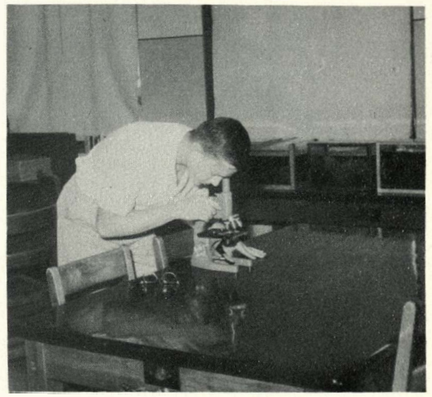

Looking into the unknown...

LEFT TO RIGHT: ROBERT BROWNRIGG, Kansas, M.S., Biology; KIRK STUBBLEFIELD, Iowa, M.S., Biology; JAMES JACKSON, Kansas, B.S., Botany, Business Arithmetic; GENE MEIER, Kansas State, M.S., Physiology; KENNETH BINGMAN, Kansas, B.S., Biology; HOWARD GUYER, Fort Hays, B.S., Chemistry; KENNETH DeLAP, North Dakota, Ph.B., Chemistry, Senior Science; DAVID GRAY, Missouri, M.A., Physics; JOHN DITTMER, Arizona State, B.S., Biology, Physiology.

LEFT TO RIGHT: LORI HENRY, Kansas, B.A., Social Studies; PATRICK POOLE, Pittsburg, B.S., Social Studies, American Government: GORDON JOHNSON, Illinois, M.A., Sociology; WALTER SHUBLOM, Kansas, M.Ed., Social Studies; NOT PICTURED: WILLIAM ACKERMAN, Buena Vista, B.A., American History; GARY O'DELL, Warrensburg, B.S., Geography.

LEFT TO RIGHT: CHARLES SHEFFIELD, Kansas, M.S., Social Studies, American Government; EDGAR ELLIS, Iowa, M.A., American Government; JEAN CURL, Kansas, M.A., World History, Visual Ed.; ROBERT BAKER, Kansas State, B.S., American History; LAWRENCE THARP, Kansas, M.A., American History; MARION WOOLS, Emporia, M.A., American History.

LEFT TO RIGHT: JUDITH HENDERSON, Kansas, B.S., French; FRANK KEPPELER, Illinois, M.A., German; RUTH DITTMER, Kansas, B.S., Spanish; JUDITH STAPLETON, Kansas, M.A., Spanish; LARRY KLAMM, Kansas, B.S., Spanish. NOT PICTURED: IONA METTLEN, Columbia, M.A., Latin.

A Study of the World through Land and Languages . . .

The Social Studies Department of Wyandotte High School consists of six subjects. Its overall purpose is to guide the citizens of tomorrow in the right directions and to make sure each individual chooses the field suitable to his character and abilities.

Wyandotte students are required to take three of the Social Studies courses (each during a specified year), and the remaining three are offered as electives. The lengths of the courses vary from one semester to a full year, and each subject is only offered to persons of certain grade levels. The subjects, their classifications, and to whom they are offered are as follows: American Government - required for all juniors; American History - required for all seniors; Geography - elective, offered to sophomores and juniors; Social Studies - required for sophomores; Sociology - elective, offered to seniors only; and World History - elective, offered to sophomores, juniors, and seniors. The head of this department is Mr. Charles W. Sheffield.

In American Government, local, state, and national governments, their origins, and the political problems which confront them are reviewed. The world's physical features and the principles of their development are surveyed in Mr. O'Dell's Geography class, while Sociology offers the chance to study and understand more fully the earth's inhabitants and how they live. Social Studies presents opportunities for educational and vocational guidance, plus a brief study of economics and a chance to learn how to obtain and evaluate given information. In World History, one develops a knowledge and understanding of international cultures, their histories and relationships to present day problems, and their contributions to the rest of the world. American History is concerned mainly with the economic, social and political history of the United States.

Other than the regular textbooks, films and filmstrips, workbooks, various maps, magazines, newspapers, library books, lectures and reports, tape recordings and records, bulletin boards, debates and charts are used as Social Studies teaching aids.

Extracurricular activities sponsored by this Department include International Relations and Sociology Club.

Through the halls of Wyandotte High School flow the sounds of foreign words and phrases. These sounds can be translated by a student who is enrolled in the Foreign Language Department, which consists of Spanish, Latin, French, and German courses.

The life, traditions, customs, and the language of the Spanish-speaking countries are taught in Spanish by Miss Stapleton, Mrs. Dittmer, and Mr. Klamm. Four years are offered to students.

Latin, taught by Miss Mettlen, is offered two years to students. In first year, the mythology of ancient Rome and Greece is taught. In second year, the history of ancient Rome and Julius Caesar are studied.

Three years of French, taught by Mrs. Henderson, are offered to the students. First year is an introduction to French. In second year, students have speaking practice, grammar, and reading. Third year is learning the culture of France.

German is taught by Mr. Keppeler. In first year, students learn grammar and vocabulary. Second year students learn how to translate. Third year students have conversations with each other in German.

Foreign culture is learned through folk dancing.

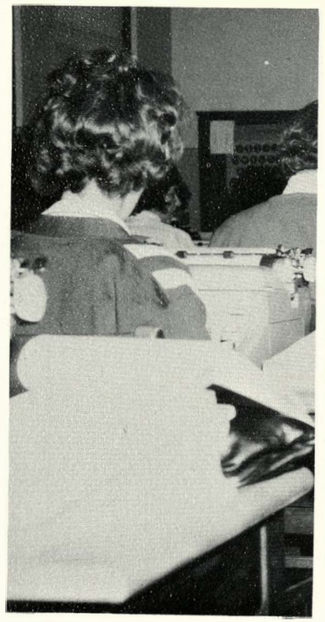

"I saw that "Q" a minute ago."

STANDING: Left To Right, LAUREN PLUMMER, Emporia, M.S., STARBUCK, Iowa, M.A., Typing; CLARENCE BOLZE, Iowa, M.A., Accounting; M.A., Mimeograph, Shorthand I. SEATED: REMINTA KING, Pittsburg, M.S., Practice; DOROTHY JOHNSON, Kansas, B.S., Typing; PAULA YEHLE, Economics; MAURINE THOMAS, Maryville, M.S., Gen. Bus., Bus. Law; JOE B.S., Gen. Bus., Con. Econ.

General Business; PAUL LESTER RAMSEY, Iowa, Shorthand, Clerical Missouri, B.S., Typing, ISAACSON, Northwestern,

Concerning Aesthetics and Business . . .

The Business Department at Wyandotte provides courses that will enable students to go on into the business world either as a student or as an employee.

Mrs. King is the chairman of the nine teachers of the department. Together they teach Typing I and II, Shorthand I and II, Clerical Practice, Mimeographing, Accounting, Consumer Economics, Business Law and General Business.

The purpose of Typing I is to teach the individual how to type at a moderate rate of speed. Typing II is for those who desire to be professional typists.

Shorthand I teaches shorthand theory. Secretarial Training is a two hour course which includes the many procedures that a secretary must know. Clerical Practice includes the same procedures as Secretarial Training except for the shorthand training.

Accounting teaches the fundamental principles of bookkeeping. Consumer Economics teaches the basic ideas of everyday economics. Economics is the more advanced course preparatory for college.

Business Law, General Business, and Mimeographing further the education of the prospective businessman or woman.

Equipment used by the teachers are tape records, dictaphones, electric typewriters, and duplicators.

Students attracted to the Business Department receive vocational training at the high school level, and are prepared for immediate employment upon graduation.

These various activities and courses offered help to make the Business Department at Wyandotte a complete one.

LEFT TO RIGHT: EILEEN Kansas, B.A., Crafts, Art Colorado State, M.A., Music; R.A. SAMUELSON, HUGHES, Kansas, M.S., Art, Commercial Art; MARIETA SPURGEON, I; LEONARD JENSEN, Iowa, M.A., Speech, Debate; WILLIAM KNAPP, Drama, Stagecraft; MARGUERITE THEIS, Northwestern, M.M., Vocal Northwestern, M.M., Inst. Music, Orch., Theory, Band.

Walking past room 204 one notices the many trophies in Mr. Leonard Jensen's room. After long hours of study and practice the "talk-dogs" develop their ability to express themselves accurately, and think quickly. Organizational thinking, self confidence, and poise are also developed. Mr. Jensen's speech students develop these same traits.

Mr. William Knapp heads Wyandotte's Drama Department in teaching Drama I, Drama II, and Stagecraft. Mr. Knapp strives to help each student develop a well rounded personality, a desire to excel, and self-confidence. Drama Club and the Thespian Organization are both sponsored by Mr. Knapp.

As Mr. R. A. Samuelson raises his arm for the downbeat, the auditorium is filled with beautiful music. Mr. Samuelson directs Band A and the marching unit that provides music and entertainment for the football games. As the football season draws to a close, it becomes a Concert Organization. The entertainment at plays, festivals, and many other school activities is provided by the Orchestra A, also under the direction of Mr. Samuelson. Music Theory offers the serious minded student an opportunity to learn about music appreciation, writing, conducting, and the history of music. Mr. Samuelson also sponsors the "best pep band in the land" which plays for basketball games.

The other half of the music department is headed by Miss Marguerite Theis. The vocal department often works right along with Mr. Samuelson in the preparation of many activities. This department performs for many school and community functions.

Last, but most certainly not least, is our Art Department headed by Miss Hughes. She teaches Art I, Art II, and Art III, and Design and Commercial Art. The other teacher in this department is Miss Marieta Spurgeon who teaches crafts. Among the many activities of the art department are the candy sale for scholarship and new equipment, the making of posters for school plays and program covers, and the sponsorship of the Art Club and National Art Honor Society in Wyandotte.

Drama teaches the winning punch ...

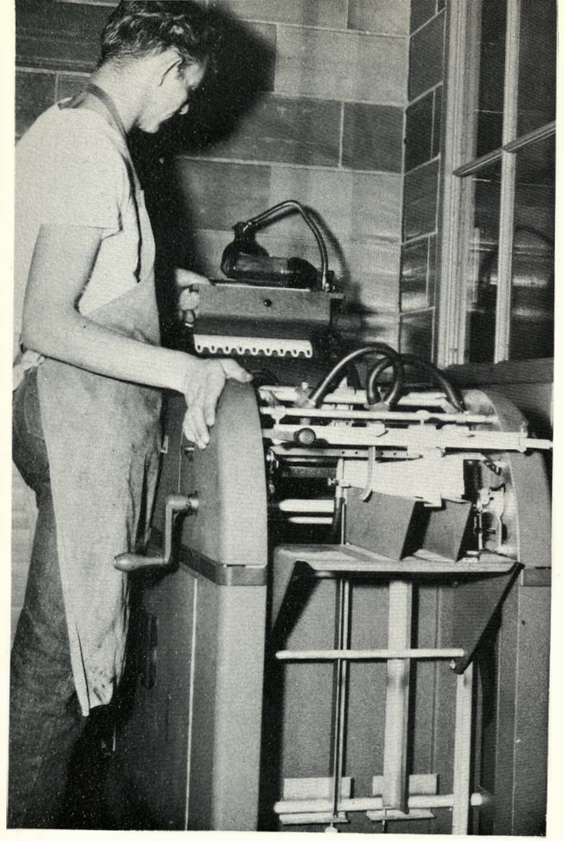

A student looking to the future through printing...

LEFT TO RIGHT: WENDELL WILLIAMS, Pittsburg, M.S., Printing; BILL BRUBAKER, Pittsburg, M.S., Electricity; RALPH LANDES, Pittsburg, M.S., Woodworking; GLENN STEVENSON, Pittsburg, M.S., Metals; CHARLES VINING, Pittsburg, M.S., Drafting; JACK DOLL, Pittsburg, B.S., Auto Mechanics; GARY HILL, Pittsburg, B.S., Drafting.

Does she have dishpan hands???

A finished masterpiece in drafting...

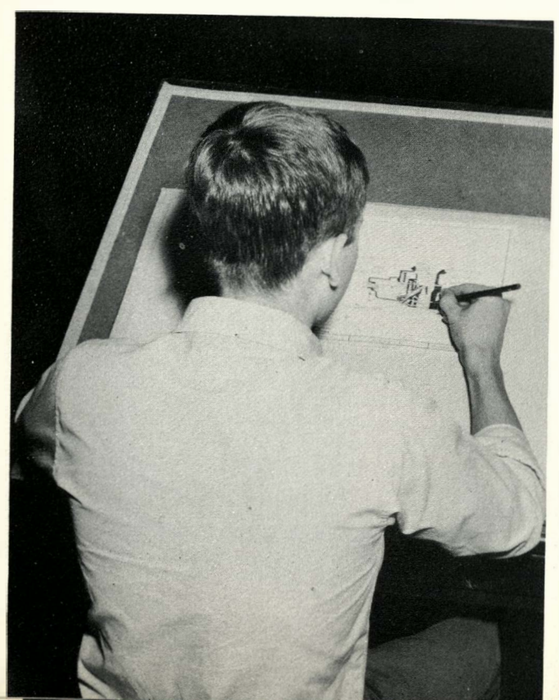

Pertaining to Home and Jobs . . .

One industrial arts credit is required of each boy for graduation. Developing interests in industrial life is the goal of this department.

Woodworking stresses skills, safety, and cooperation. Hand tools, woods, and machines are studied.

The buzzing of electronic circuits can be heard in the electricity room. In preparation for a vocation or hobby, this course offers experience with transistors, tubes, radios, and transmitters.

Orientation to basic parts of the automobile and garage experience is the purpose of the Auto Mechanics course.

Printing is an enormous help to Wyandotte. After passing elementary assignments, the boys print school supplies, such as tickets, programs, and the weekly Pantograph.

An understanding of metals and methods used in industry is the objective of the General Metal Work course. Constructing projects by performing different operations keeps the boys busy.

Last, but not least, is drafting. Expressing one's ideas on paper is the purpose of the course. Machine, Architectural, or General Drafting are offered.

In the last two decades such emphasis has been laid upon scholastic achievement in the "weaker sex" that the tendency has been to abandon all domiciliary preparation. However, due to the requirements for graduation set forth by the Board of Education and competent staff members, the above statement is not true of Wyandotte co-ed's. Here, students may choose from the three home economics courses offered, earning as many as five credits or as few as one. For instance, those interested in fashion and its creation might take either Clothing I, or Clothing I and II, under the supervision of Miss Hawks. Those to whom the preparation of a well-balanced meal is an interesting challenge, may take one or two years of Foods taught by Miss Lorimer (this year's department head) and Miss Filmer. And lastly is the unit of Family Living offered by Mrs. Baker for those interested in the art of compatability. In each of the three courses, new and beneficial material is presented through a variety of text and reference books, films, pamphlets, demonstrations, and actual class participation. Those students wishing to enhance and further the knowledge gained through home economics classes may join Homemakers of Tomorrow, the club sponsored by the Home Economics Department.

LEFT TO RIGHT: JOYCE FILMER, Emporia, B.S., Foods I, II; LOUISE BAKER, Pittsburg, B.S., Family Living, Clothing; MARON LORIMER, Kansas State, M.S., Foods. SEATED: LUCILE HAWKS, Colorado State, M.A., Clothing.

Development of Physical Fitness . . .

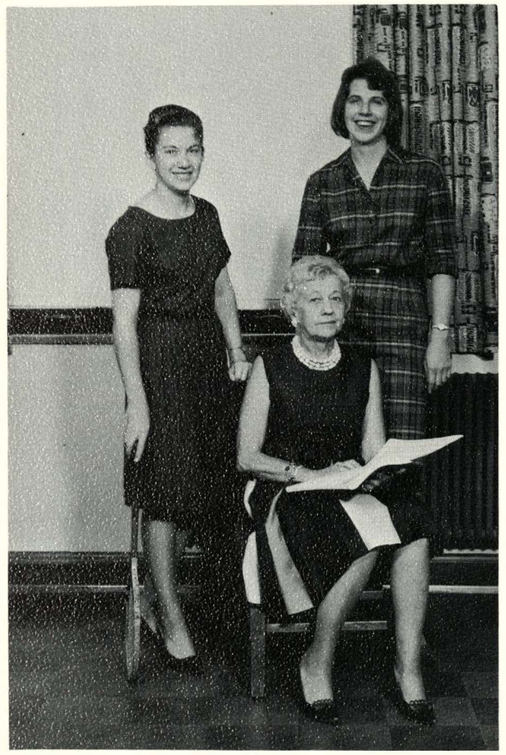

LEFT TO RIGHT: JUDITH WENHOLZ, Kansas, B.S., Jr. Phys. Ed.; HELEN BARNETT, Columbia, M.A., Jr. Phys. Ed.; PEGGY EPPS, Kansas, B.S., So. Phys. Ed.

LEFT TO RIGHT: ORVILLE McHENRY, Minnesota, M.Ed., Jr. Phys. Ed.; DELVIN NORRIS, Kansas, M.S., So. Phys. Ed.; DONALD KYLE, Kansas, M.S., Jr. Phys. Ed.

The purpose of Physical Education is to develop skill, habits, understanding, attitudes and emotional traits, essential for responsible citizenship. This is accomplished through a progressively arranged program. A unit and a half of physical education is required for graduation. Seniors may receive an extra unit if they are selected to be senior leaders.

Swimming, basketball, volleyball, and small games are taught in the girls' department. Juniors have health instruction including a course of home nursing. G.A.A., Girls' W-Club and Splash Club are sponsored by the department.

Basketball, touch football, and wrestling are activities taught in the boys' department. Intramural swimming, morning basketball, and weight lifting are sponsored by this department.

Classroom cut-ups...

Prevalence of Scholarly Pursuits . . .

Last minute cramming for finals...

LIBRARIANS LEFT TO RIGHT: Mrs. Ethel Procacci; Miss Mildred Norman, Mrs. Florence Corporon.

MISS ANNIE GRIFFITH, Nurse

MRS. NORMA WOOD, Cafeteria Manager

OFFICE STAFF LEFT TO RIGHT: Mrs. Joyce Acton, Switchboard Operator; Mrs. Gladys Ellis, Receptionist; Mrs. Joy Caton, Secretary; Mrs. Lois Cobb, Attendance Clerk; Mrs. Helen Litsis, Secretary.

MRS. ALICE IRWIN, Treasurer

SEATED: Left to Right, Nora Adams, Rose Palmisano, Freda White, Bernice McDaniel, Norma Wood, Florence Shewsbury, Lena Brown, Judith Belknay. STANDING: Grace Pingleton, Margeuritte Hill, Nevada Sublette. Mary Farris, Fern Jenkins, Margie Wagner, Dorothy Harber, Dorothy Schweitzer, Selma Tinker, Sophia Carlson, Lois Holst, Caroline Florin, Opal Gentry, Fern Anderson.

Taking care of Wyandotte's library are Miss Mildred Norman, head librarian, Miss Ethel Doris Procacci, and Mrs. Florence Belle Corporon.

One of their goals is to have all the issues of past newspapers and magazines on microfilm for the convenience of the students

Miss Norman sponsors Design for Living, which tries to further the art of communication. She also sponsors Story Telling Club, whose purpose is to stimulate reading in children, and to develop poise and self-assurance in its members

Besides keeping the books and records, Mrs. Alice Irwin, the school treasurer, supervises the four cashiers during each lunch period. She has two seniors who help her during the day.

The office workers of Wyandotte consist of four secretaries, two attendance clerks, and one switchboard operator. Helping them with their daily jobs are eighteen students, three each period.

The school nurse, Miss Annie R. Griffith, trys to help the students understand their health needs as well as correct them. Each year she gives vision screening tests and audio-meter tests. She also works one afternoon a week at Mark Twain Grade School.

Miss Griffith sponsors Future Nurses Club, whose purpose is to inform interested students about nursing.

Twenty-one women make up Wyandotte's cafeteria staff. Under the direction of Mrs. Norma Wood, they prepare the food, plan each day's menu, organize its distribution, and straighten the cafeteria.

Supervising the maintenance staff is Mr. John Jones. The staff consists of fourteen men and two women. Some of their jobs include waxing and sweeping floors, washing windows and blackboards, and cleaning restrooms and drinking fountains.

Behind the Scenes . . .

LAST ROW: Left to Right, James Greenwell, Henry Maxwell, Ray Russell. SECOND ROW: John Rodgers, William Leaton, Elmer Burchfield. FIRST ROW: Glenwood Bengtson, Viola Castor, Geneve Collins, Robert McCarty, Don Farris. LADDER: Seated, Joe Sterbins; Standing, Johnny Jones, department head.

T.G.I.F.

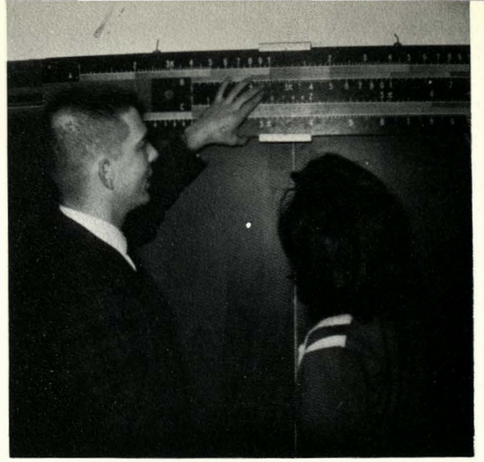

Just give me any problem.

Theme number 1,241.

Tonight I only have a dozen books to take home.

I wonder if I'll get that hundred points extra credit.

Decking the halls.

And the Work Piled Up. . .

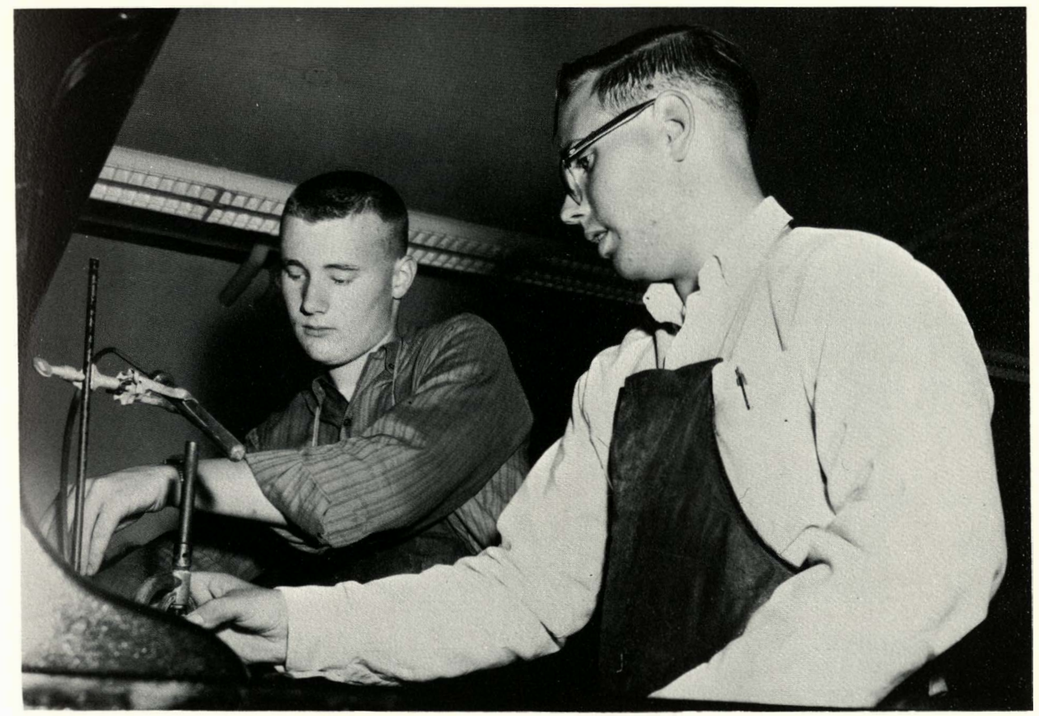

Now what was that formula for water?

BACK ROW: Left to Right, Mr. Leonard Jensen, Jay Peters, Norman Berry, Stephen Crum, John Louden, Burt Gustafson, Larry Abrams, Andy Anderson, Adrian Clark, Brian Schlosser, Ron Coleman, Edward Zasadny, Tim Craft, Steve Bray, Larry Rabon, Joe Rodriguez. FRONT ROW: Judy Benskin, Janet Barns, Carol Lauber, Peggy Englebrake, Andrea Skradski, Jane Carpenter, Barbara Blee, Ellen Kay Tyler, Elaine Cooper, Lana Clepikow.

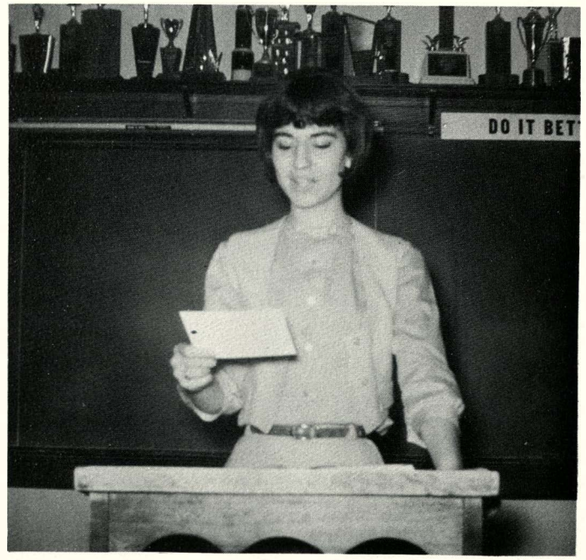

A debater presents her case.

Debate and speech students with certain qualifications are eligible to join the nation-wide organization of National Forensic League. There are four different degrees of achievement. These are: Degree of Merit, in which the student must have at least twenty-five points; Degree of Honor, which means that the student is to have seventy-five or more points; Degree of Excellence, which is over one hundred points; and Degree of Distinction, which is over two hundred points. Various methods can be used to earn these points. These include: Interscholastic Contests, which are discussions, readings, orations, and other things of this effect, which are given in competition; interscholastic debates, which are given for competition; and service projects, which are minor orations for twenty-five or more adults. The members of this organization are able to buy pins for each of their degrees. This nation-wide club at Wyandotte is guided by Mr. Leonard Jensen.

Eminent Orators and Penmen Honored. . .

Most students working on school publications have the desire to become a member of the National Quill and Scroll. Any Wyandotte student working on the Pantograph or Quiverian staff is eligible for candidacy in the International Honor Society. The high school students awarded this honor must be of good character, working for the best interest of their school publications, have the desire and ambition to work, a good scholastic record, the necessary number of points earned through journalism, and be recommended by sponsors, Mr. Frank Naylor, Pantograph, and Miss Niki Economy, Quiverian. If they are accepted by the international secretary they are initiated into the William A. Bailey Chapter of Quill and Scroll under the sponsorship of Mr. Frank Naylor. The four classes into which one can classify are: (1) apprentice, (2) yearbook, (3) merit, and (4) honor membership.

Chapter projects include the publishing of programs for special events and various other activities of this type when called upon.

School Publication editors look over some of their past work.

BACK ROW: Left to Right, Clifford Felthom, Gary Miller, Larry Grantham, John Meek, Mike McDermitt, Joseph Nero, Mr. Frank Naylor, Jan McEwen, Gail Stewart, Glenda Hancock, Carol Johansson, Sharon Anderson, Pat Beery. FRONT ROW: Maureen Lee, Carolyn Schwirtz, Eunice Kramer, Kay Bradford, Judy Robinson, Pat Bruegman, Karen Roschevitz, Elizabeth Roberts, Pat Kelley, Bette Kella, Jean Shepherd. NOT PICTURED: Jane Fothergill.

STANDING: Left to Right, Phil Smith, Kay Phalp, Earline Dawkins, Edna Speck, Linda England, Chris Hanson, Janice Tinsley. SEATED: Miss Eileen Hughes. NOT PICTURED: Sonja Blecha.

Artists and Actors Rewarded. . . .

BACK ROW: Left to Right, Jeff Schnabel, Bruce Jordan, John Larson, John Hatfield, Robert Kovac, Mr. William Knapp, Tally Ann McNiel, Jeanette Forsberg, Linda Clark, Tim Tinker. FRONT ROW: Karen Kane, Sharon Lyons, Martha Olson, Nancy Wheeler, Mary Plucker, Nancy Winkler, Candy Colich, Andrea Skradski, Ann Delich, Judy Crommiller.

Students wishing to become members of National Art Honor Society must meet certain requirements.

They must average at least a two in art and their over-all average must not be lower than a three. An applicant is automatically rejected if he receives a five on his grade card. Any students meeting these requirements may apply for membership. Each applicant is required to submit ten pieces of art representing three different medians. There will be five judges from outside of school; one will be a commercial artist, another an art teacher, and others from different branches of art. These five will judge at a private showing where no spectators will be allowed. If the majority votes against a particular person, his application is rejected, and if the majority votes in favor of him, he is accepted. In May a formal induction is held for the qualifying seniors. On that evening these students display their works for the public to view.

In order to become a member of National Thespian, an extension of the Wyandotte Drama Club, one must have a total of ten points. An Honor Thespian must earn 40 points and is then eligible to receive a gold or silver comedy and tragedy pin, signifying membership in this organization. Points are achieved by having parts in plays, working on committees, selling tickets to the Drama Club play, being a script reader, typing plays, making costumes, and doing other various odd jobs for Mr. Knapp.

Thespian initiation is held annually sometime in the spring and consists of an initiating ceremony and the showing of some type of talent from each Honor Thespian. It signifies the successful conclusion for the drama work for the preceding year.

The officers of National Thespian for this year are: Andrea Skradski, president; Tom Pressley, vice-president; Martha Olson, secretary; and Gary Miller, treasurer. Mr. William J. Knapp is sponsor of the organization, as well as drama teacher and director of all "W" plays and other dramatic productions.

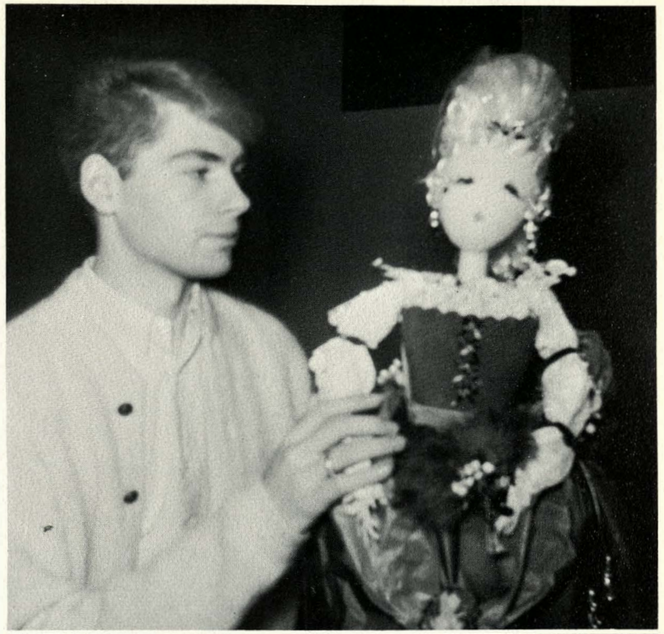

An aspiring National Art Honor Society member prepares this exhibit. Student actors listen attentively for last minute instructions.

Your name with all its fame . . .

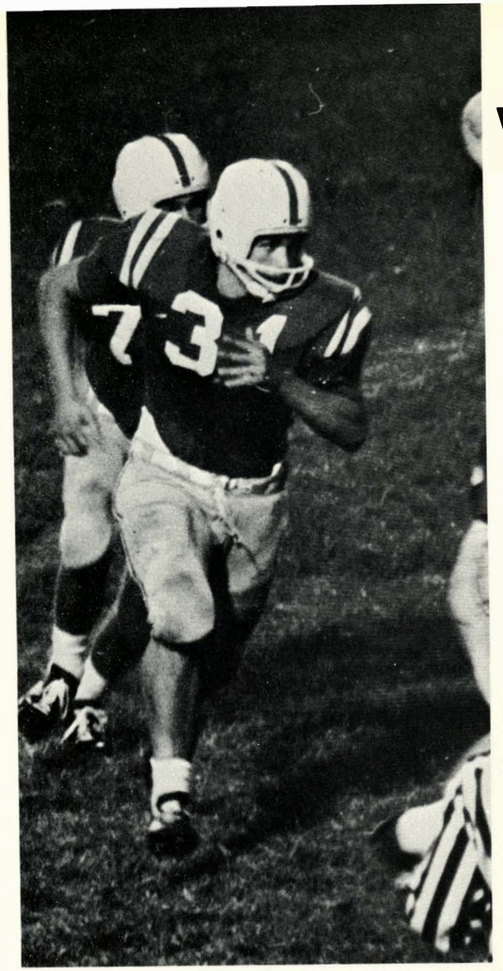

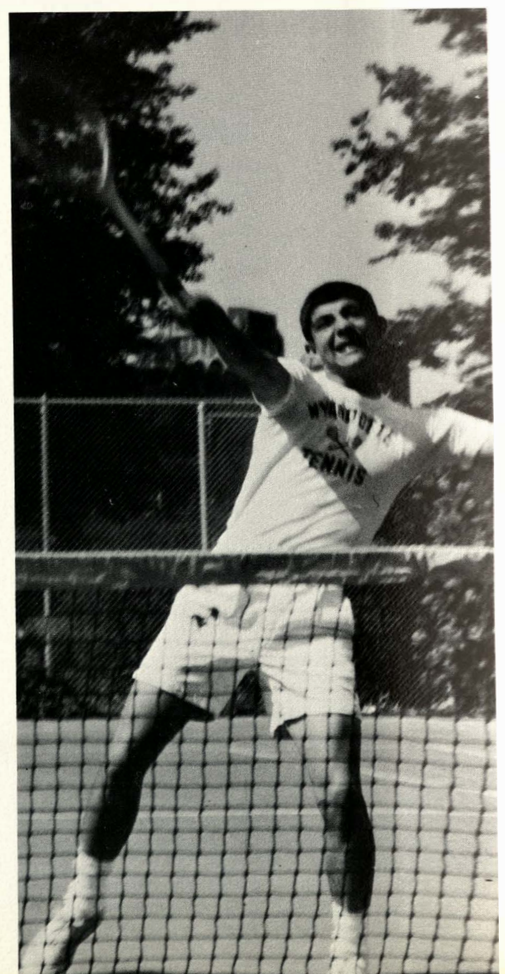

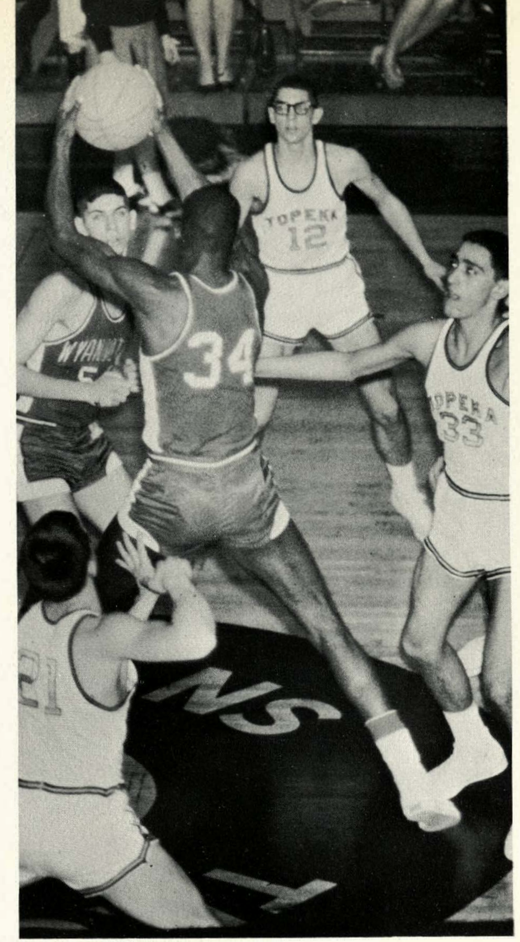

Football
Cross-Country
Swimming
Basketball
Tumbling
Boys' "W" Club
Baseball
Tennis
Golf
Track
Snaps

64 Sports

Bulldogs Force Felt by Foes

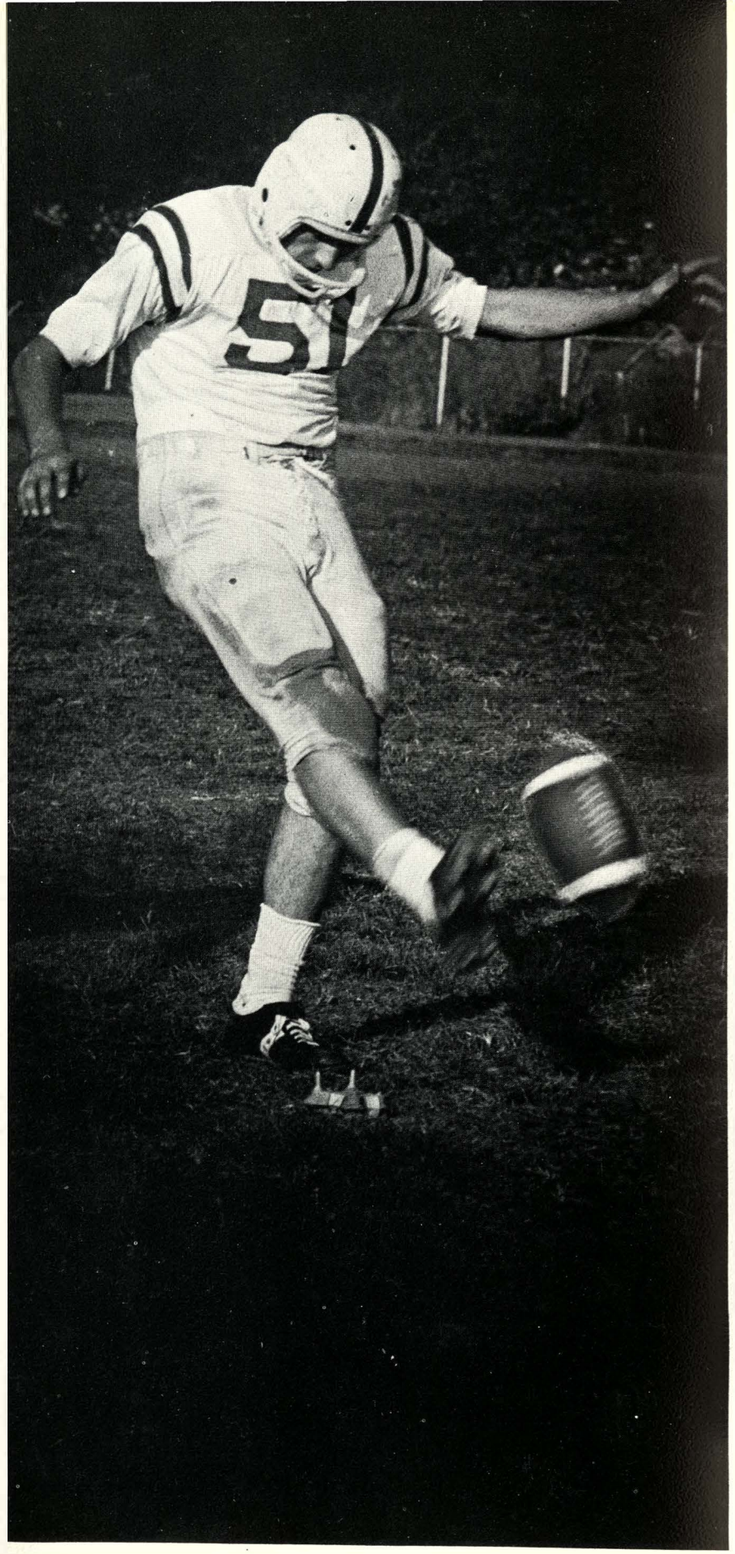

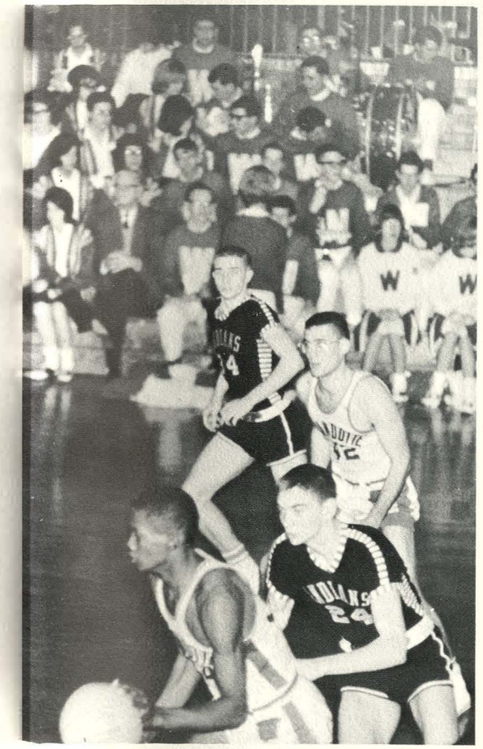

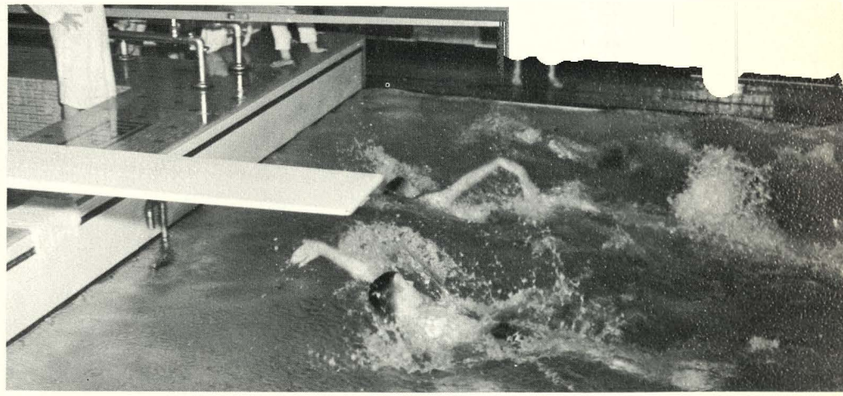

Bulldogs Battle

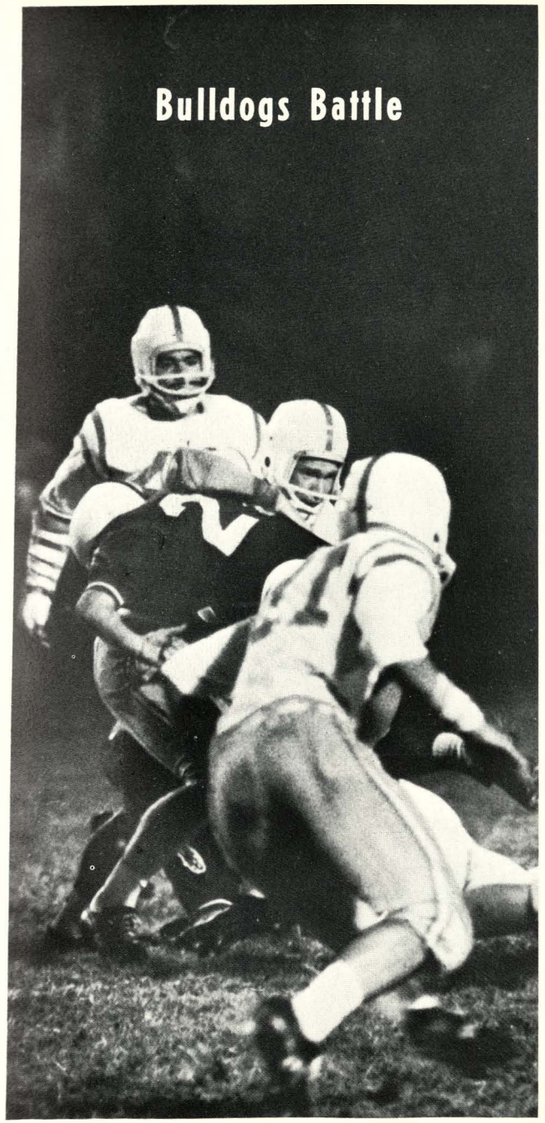

Long Season

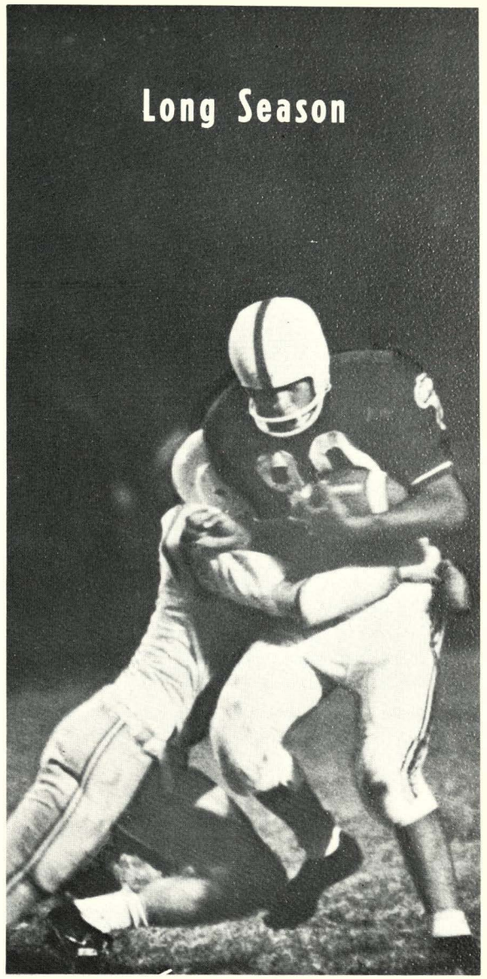

Shawnee Mission North's offense was stunned as an onslaught of Bulldog gridmen halted the Indian's war dance for victory.

VARSITY LETTERMEN .. STANDING: Left to Right, C. P. Dukelow, Ralph Taylor, Ed Davis, Don Nelson, Ron Meriwether, Don Conaty, Willie Smith, John Blee, Dennis Stone, Gary Folsom, Bruce Jordan, Jim Percell, Jerry Bortka, Dennis Tobin, Roy Holliday, Dean Woodson, Mike Moroney, John Beck, John Tiszka, Gene Yovetich, Tom French, Don June, Tony Novak, Richard Harlan, Dave Welch.

KNEELING: Steve Terbovich, Dick Hardy-Mgr., Ray Stubbler, Ron Holst, Jim Barnhart, Mike Taylor, Vic Vest, Glen Bliss, Tom Stanar, Jay Wilson, Tom Johnston, Dick Collins, John DeArmond, Ronnie Baird, Jerry Schurr.

Coaches Charles Sheffield, Clyde Strimple, Gene Meier, Charles Vining, Dave Kendall.

Head Coach Ed Ellis talks over strategy with Co-Captains Roy Holliday and Jay Wilson.

Varsity Schedule

Wyandotte	13	Chanute	21
Wyandotte	13	Washington	20
Wyandotte	0	Topeka Central	22
Wyandotte	7	S. M. North	7
Wyandotte	6	Ward	14
Wyandotte	6	North K. C.	13
Wyandotte	6	S. M. East	34
Wyandotte	21	Topeka West	14
Wyandotte	14	S. M. West	7

Straining muscles and digging cleats close in on a Wyandotte ball-carrier.

Ball Bounces

Jerry Bortka carries the pay dirt down the field for a Wyandotte gain.

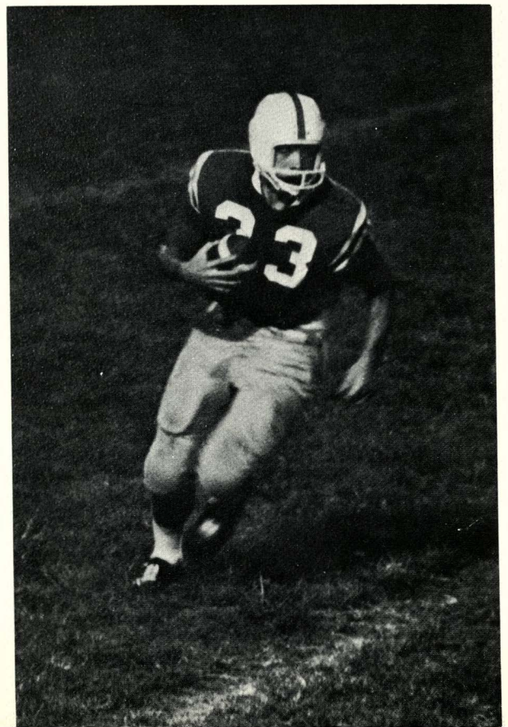

Wrong Way for Bulldogs

"Happiness is two wins and a tie."

With the '63 season marking mentor Ed Ellis' 24th year of headcoaching at "Big Red," the varsity gridsters fought with a small team against big odds. Although scores were discouraging, statistics were encouraging. Wyandotte's aerial attempts were the highlights of their performances. Out of 130 attempted passes by the Bulldogs, compared to 64 by the opponents, Wyandotte completed 73 while the opponents succeeded in only 31. This marked a large comparison in passing yardage as "Big Red" gridsters gained 831 yards in passing contrasted by 401 made by the opponents. Wyandotte also rolled over opponents with punting statistics showing Wyandotte's yardage for 28 punts - 908, with the opponents 30 attempts leaving them with only 794.

Opening the season with the traditional Wyandotte vs. Chanute game, a swift fourth quarter drive halted the Bulldog's attack and Chanute left for home with a 21-13 win under their helmets.

Jolted by their first loss, the Bulldogs came back strong defensively and offensively to give the Washington Wildcats a run for their money. Washington trailed the Bulldogs through three quarters, but the victory was squelched when a streamline drive plunged the Wildcat fullback over for a 7 point Wildcat win. The old adage "third time's a charm" was refuted by Topeka Central as the Bulldogs suffered their third loss, 22-0.

The Bulldogs, boosted with the old "red-white" spirit, came back in the last 17 seconds of the game to stop the S. M. North Indians bid for a win with a 7-all score. With renewed strength, "Big Red" moved on to meet three of the most powerful foes in the league: Ward, North Kansas City and S. M. East. But the indestructable foes came on strong and Wyandotte suffered two heartbreakers 14-6 and 13-6 respectively. East, however, proved its mighty force leaving the Bulldogs 34-6.

And then on Nov. 9, --- "V day," the Bulldogs mowed down the Topeka Chargers 21-14, leaving no doubt that the Bulldogs could be a powerful ball club. And the crowd roared: Do it again, do it again; We like it, we like it. And they did as "Big Red" rolled over Sunflower League contender S. M. West--a grand finale to the pigskin season.

So congratulations to those boys who placed on the coveted honor teams: ALL AREA-1st team, Jay Wilson; 2nd team, Don June; honorable mention, Roy Holliday. GREATER KANSAS CITY- 1st team, Jay Wilson; honorable mention, Don June. SUNFLOWER LEAGUE- 1st team, Jay Wilson; 2nd team-Don June; honorable mention, John Tiszka, Roy Holliday, Jerry Bortka, Gene Yovetich.

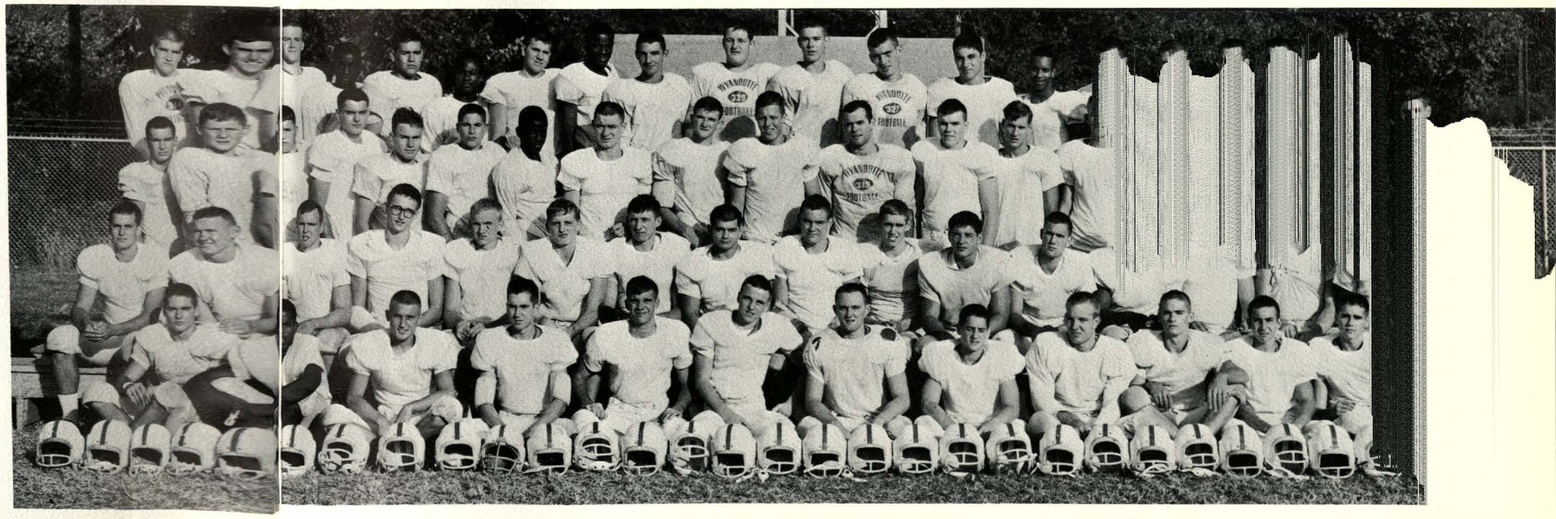

BACK ROW: Left to Right, Tony Johnson, Bob Stiglic, Bill Harrington, Ron Sykes, Biff Baker, Ernie Call, Jim Bocell, Ralph Taylor, Richard Kresin, Ralph Cole, Ronnie Holst, Ron Meriwether, Don Conaty, Don Nelson, Brent Ellis, Louis Riedel, Wayne O'Bryan, Don Twitchel, Leslie Groenewold. THIRD ROW: Joe Robbins, Steve Dempsey, Harry Leonard, Dennis Tobin, Bruce Jordan, Dave Bortka, Phil Smith, Glen Bliss, Jerry Schurr, John Blee, Harold Spillman, Dennis Stone, John DeArmond, Bruce Richardson, Tom Stanar, Ken Alexander, Richard Harlan, Mike Gauble, Ronnie Baird. SECOND ROW: Tom Johnston, Dave Welch, Tom French, Don June, Gary Folsom, John Tiszka, Jay Wilson, Ray Stubler, Jim Percell, Dean Woodson, Jerry Bortka, Gene Yovetich, Henderson Turner, Roy Holliday, Mike Moroney, Dick Collins, Vic Vest. FRONT ROW: C. P. Dukelow, Willie Smith, Steve Terbovich, Jim Barnhart, John Beck, Mike Taylor, Mack Woods, Jay Breidenthal, Ed Davis, Robert Dukelow, Dean Karnaze, Howard Meeks.

Time Will Tell . . .

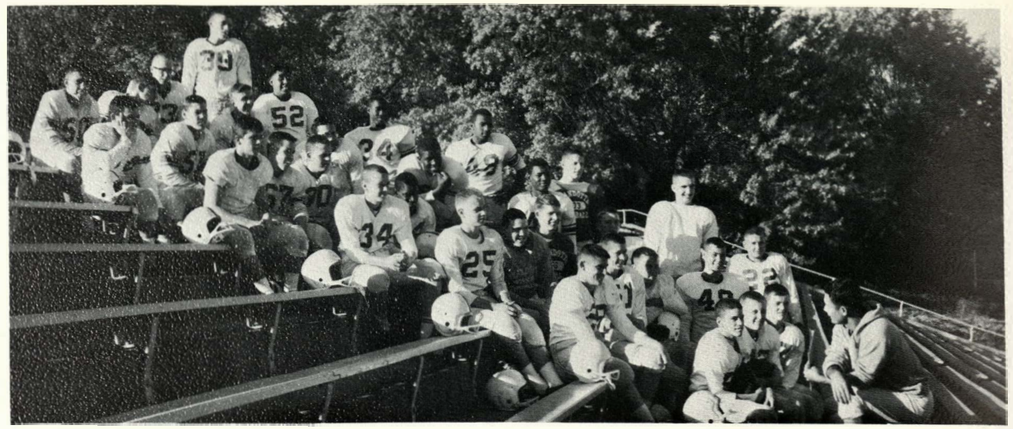

BACK ROW: Left to Right, George Parker, Jack Newberry, John Kutz, John McEwen. SIXTH ROW: George Jackson, Ed Eddings, Cliff Harris. FIFTH ROW: Bruce Morris, Ray Duffett, Greg Martinek, Tony Martinez, Charles Fantroy. FOURTH ROW: Jim Davis, Warren Harris, Albert Johnson, Don Stephenson. THIRD ROW: Gary DeNota, Don Shapley, Dick Stiles, Larry Castleberry, Bob Long. SECOND ROW: Wayne Hauser, Archie Dishman, Eric Lynn, Fred Meyn, Jim York. FIRST ROW: Lynn Lashbrook, Dan Waters, Steve McGuire, Bill Evans, Roy Semon. Coach, Mr. Ackerman.

Bullpups of '63 completed their season with four wins and two ties between the two teams. Under the coaching of Mr. Kenneth DeLap and Mr. Del Norris, the Red team gridsters contributed four of these wins. Chalking up a winless season, the White team displayed their might by defeating the foe in both of the traditional Red-White games. As the season opened the Red-White game showed an 8-7 outcome in the White team's favor. The second game proved an equal toss-up but the White team again emerged as victor by a 7-0 margin. Mr. Bill Ackerman and Mr. Gary O'Dell coached the White team this year. Eighty-six boys participated in sophomore football and the class of '66 offers high hopes for "Big Red."

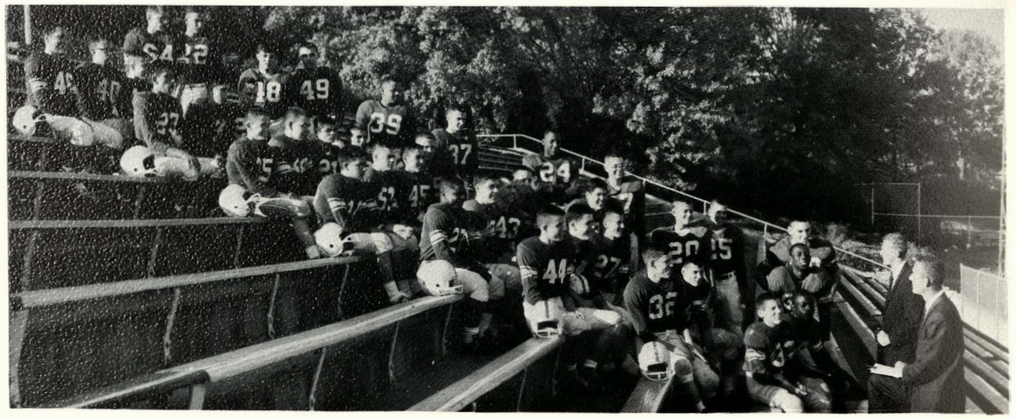

BACK ROW: Left to Right, Tim Theurer, Bruce Dickson, Howard Day, Jan Rayl, George Curtis. SEVENTH ROW: Mark Drakulich, Gerald Trompeter, Larry Clark, Ray Edmonds, Dave Brown. SIXTH ROW: Dave Porter, Steve Morrison, Jerry Bailey, John Carroll, Dwayne Perkins. FIFTH ROW: Don Schneider, Robin Eaton, Herb Rollin, Cliff Benedict, Dan Ward. FOURTH ROW: C. L. Banks, Bill Parish, Jim Russell, Bill Horton, Roy Etier. THIRD ROW: Harold King, Pete Mirkovich, Jerel Williams, Mike Baldwin, Victor Kneisly. SECOND ROW: Duane Hauser, Harold Thornburgh, Larry Terbovich, Jim Keen. FIRST ROW: Pete Hahn, Eddie Pievson, Willie James, Steve Dodig. Coaches: Mr. Norris, Mr. DeLap.

What is it about a Football Game

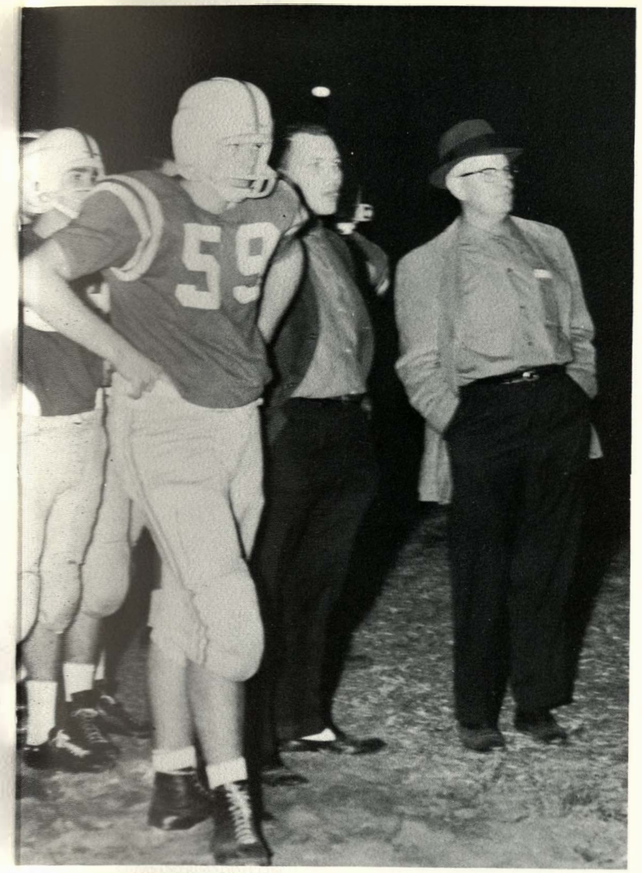

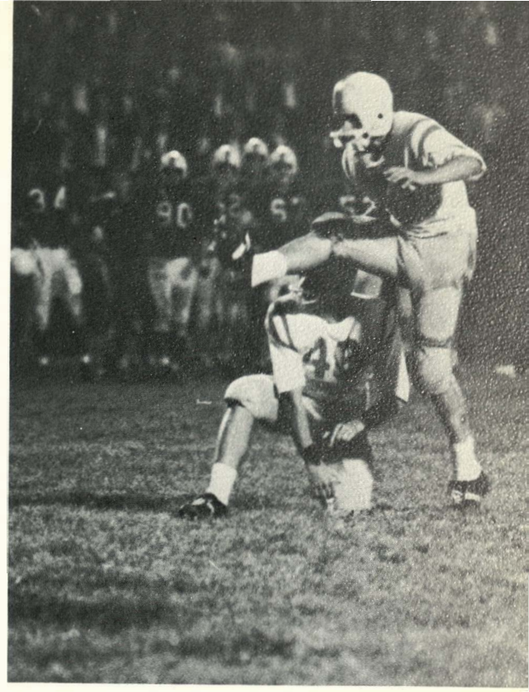

that makes you scream
and glance at the score;
that brings one crowd to its feet
while the other side roars?

Is it an excellent kick
or two yards for a first down;
a contemplative coach
or a sideline frown?

Is it a bruising tackle
or a long-winded run;
An end zone safety?
No, it's a team that's won.

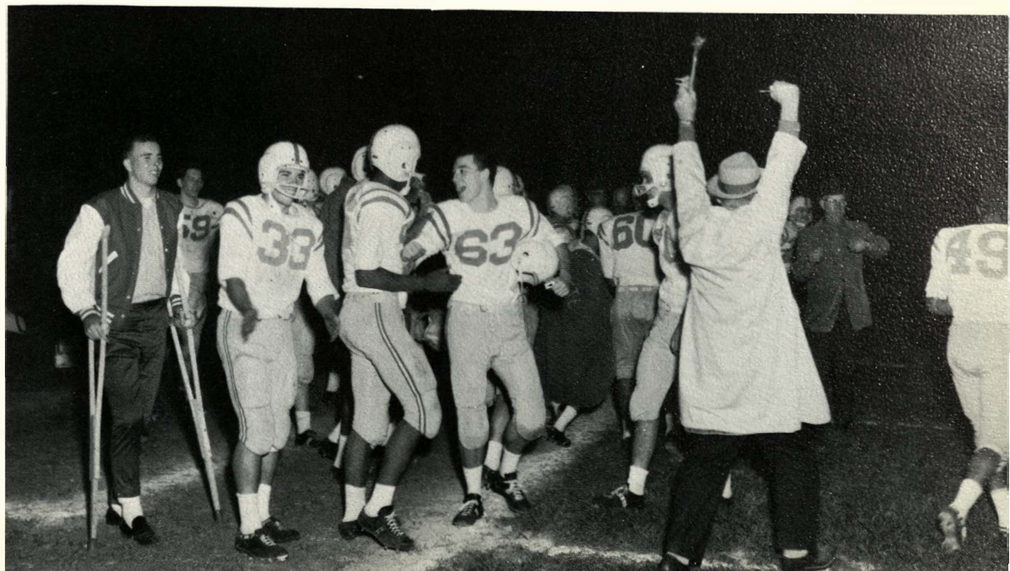

BACK ROW: Left to Right, Jim McIntire, Bill Paradise, Dale Wilhite, Charles Henery, David Powers. FOURTH ROW: John Montes, Fred Jackson, Mark Kyle, Ed Pettigrew, Richard Taylor. THIRD ROW: Tom Denson, Dennis Gardner, Kenneth Walker, Ron Malott, Martin Naaktgeboren. SECOND ROW: Richard Raines, Gene Hernandez, Gene Locke, Ernest Parra. FRONT ROW: Howard Hallman, captain; Mike Cambridge, Head Coach Swaim, Thom Wilkins, Ray Poteet, Paul Jacob.

Jog Along with Coach Swaim

Chalking up another Cross-Country season with satisfaction are: Tom Balke, manager; Bob Baker, assistant coach; Head Coach Swaim; and Jerry Beddes, manager.

"This team came through with a greater finish than any other team I've had, and I've had some great teams," was the comment by cross-country coach Swaim about the Jogdogs of '63.

Starting slowly with two second places against S.M. East and S.M. North, Wyandotte broke the tape for a first place ahead of Washington and Topeka Central.

"Big Red" accepted invitations from Shawnee Mission and Emporia coming away with a fifth and sixth place respectively. After placing third among seven in the Sunflower League, the Jogdogs breezed past eight teams to capture first place at the Regional meet. Then finishing the season at the State meet at Emporia, Wyandotte brought home the third place trophy behind two of the greatest teams Salina and Wichita North have ever had.

Coach Swaim summed up the season when he said, "Every boy equalled or bettered the goal I had set for him at the beginning of the season."

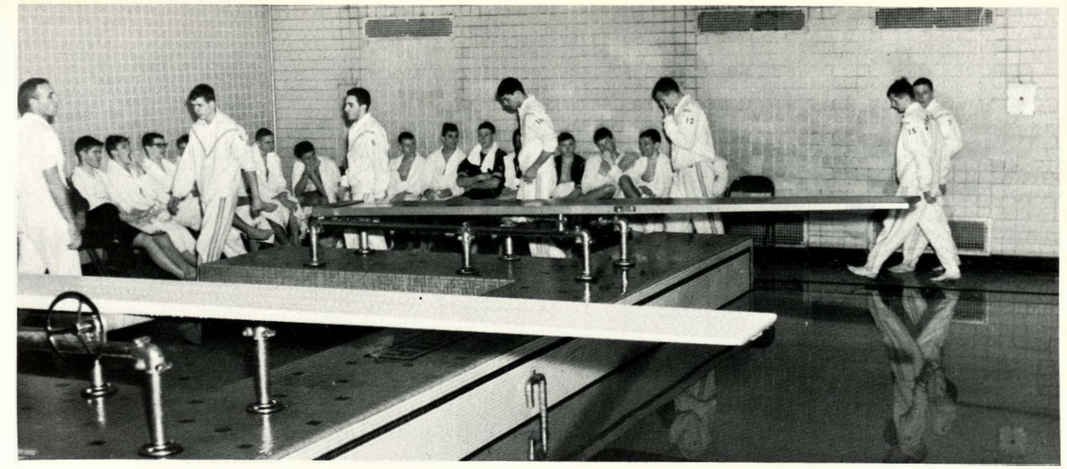

Filing out to meet their hardest team of the season are Big Red's Varsity Swimmers. PICTURED are: Coach Norris, Co-Captains Marvin Davis and John Meek, John Prather, Jim Coughenour, Eric Shoults, Melvin Hubbel.

"Stroke, kick, pull," yell team members, coaches, and supporters as a Wyandotte man turns into his last lap.

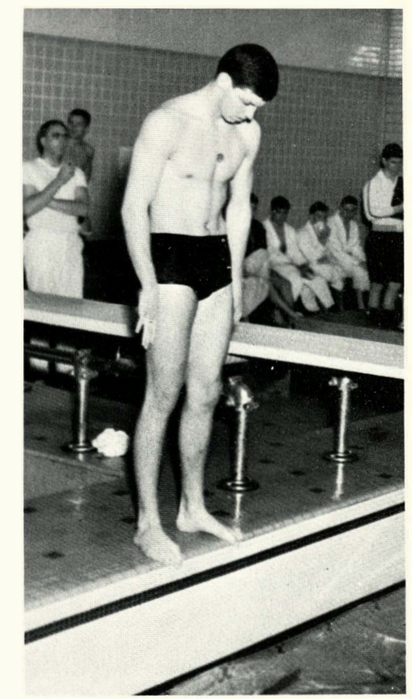

John Prather waits for the familiar "on your mark" and attempts to forget those butterflies flitting around in his stomach.

BACK ROW: Left to Right, Don Johnson, Mike Leaman, Jerry White, Eric Lynn, Jerry Bortka, Dennis Crabb, Robin Eaton, John Prather, Jim Coughenour. SECOND ROW: David Curley, David Anderson-Mgr., Bruce Gatton, Fred Meyn, Eric Shoults, Marty Nohe, Reggie Charleson, Bill Bartling, Jay Breidenthal, Melvin Hubbel, Mike Barricklow. FRONT ROW: Bruce Bartling, Larry Kellogg, Scott Nelson, Jim Butler, Bob Nastav, Ralph Oswald,

Coach Del Norris

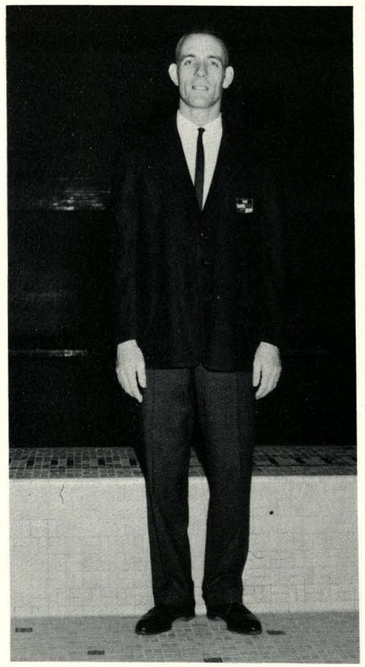

Co-captain Marvin Davis

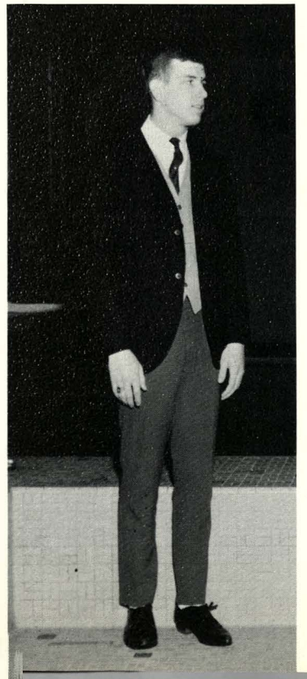

Co-captain John Meek

Swimmers Sink Sunflower League

Wyandotte Swimdogs stroked through the season with only one loss and a series of broken records.

Coach Norris' crew plunged into their season with a first place at the Topeka Invitationals, and took Wichita North in the first meet 54-41. The month of December saw three more teams fall at the stroke of a Big Red swimmer. Topeka West was stunned 72-23, Shawnee East Lancers were scourged 53-42, and Shawnee North Indians were scalped 71-24.

But Wyandotte came back even more forceful in the new year by splashing past Wichita South, 74-21; and Topeka, 58-37. Next came the preparation for Wyandotte's biggest competitor, Coffeyville. And in the most tense meet of the year, Wyandotte met its first setback as strong stroking Coffeyville edged past 53-42.

Though the Swimdogs were stunned by their first defeat, from then on it was smooth sailing. Five more teams were sunk under the weight of the Bulldog crew. Topeka fell 60-35, Shawnee Mission East slipped 48-47, Topeka West went under 69-26, and Wyandotte came out first with Shawnee Missions North and West.

On Saturday, Feb. 1, victorious over five other schools, the Wyandotte swimmers accepted the Sunflower League Title by chalking up 103 points. And then the final challenge--State. After two days with the state teams "Big Red" came home sixth.

The Swim season ended with the Wyandotte Swimdogs breaking 10 of the 11 school records, three pool records and two Sunflower records. Bill Bartling, 200 Freestyle, 1:56, and John Meek, Breast Stroke, 1:08, were the Sunflower record breakers. "Red, white, we're proud of you."

"You're asking us who won the Sunflower Meet?" say the senior lettermen celebrating the season's end. The victors are: Reggie Charlson, Melvin Hubbel, Jerry Bortka, Bill Bartling, Mike Taylor, Jim Coughenour, John Prather, Marvin Davis, John Meek. Eric Shoults.

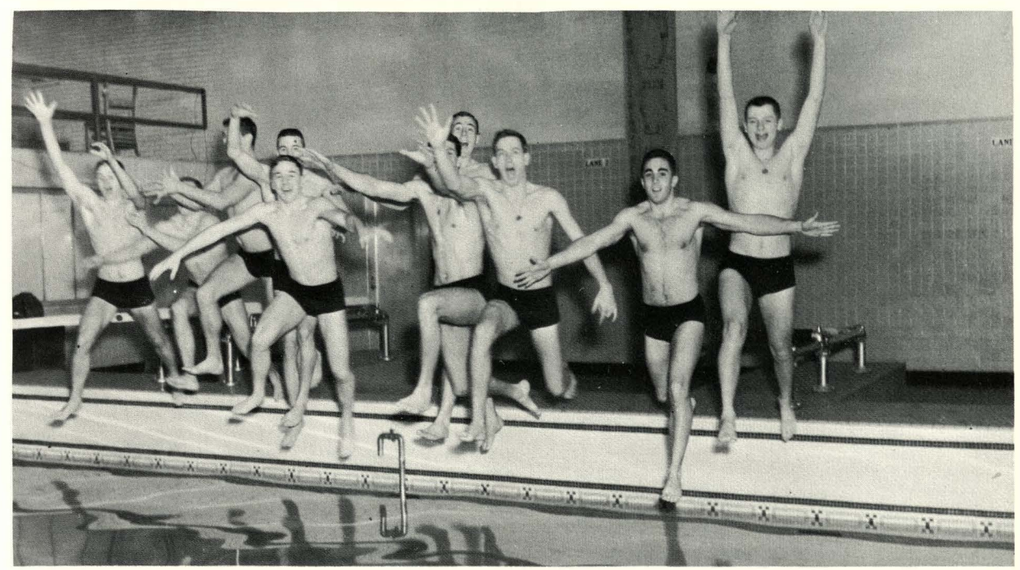

Basketball at its Best

We came . . . .

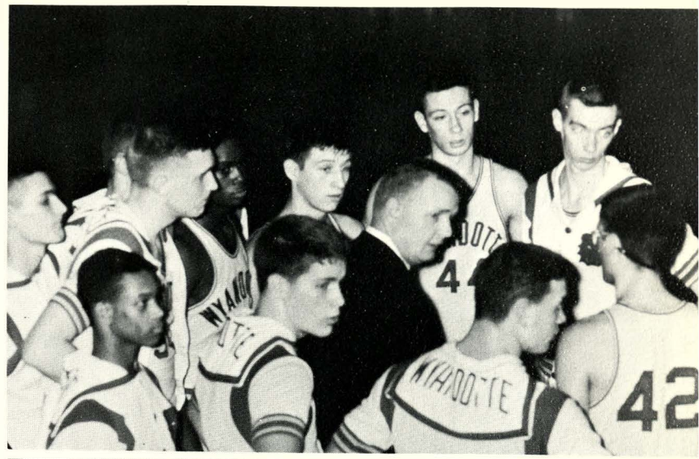

We saw . . . .

We conquered.

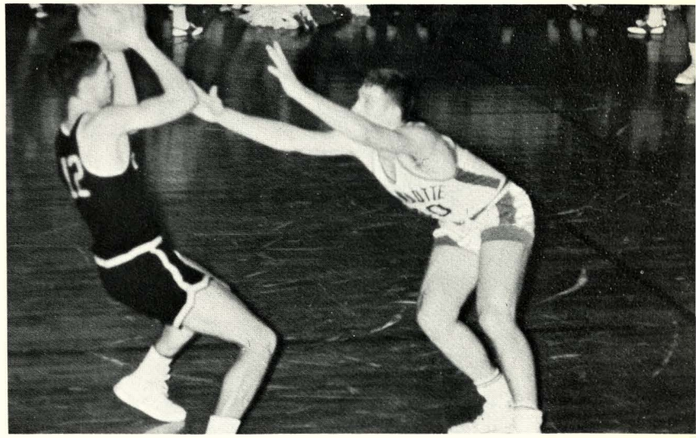

Regular Season Schedule

Wyandotte	71	Topeka	39	Wyandotte	75	Ward	62
Wyandotte	69	Washington	55	Wyandotte	71	Washington	44
Wyandotte	51	Shawnee Mission North	50	Wyandotte	52	Topeka	45
Wyandotte	83	Argentine	51	Wyandotte	72	Shawnee Mission North	56
Wyandotte	87	Shawnee Mission West	46	Wyandotte	80	Shawnee Mission West	63
Wyandotte	52	Shawnee Mission East	37	Wyandotte	40	Shawnee Mission East	41
Wyandotte	39	Wichita East	40	Wyandotte	65	Topeka West	34
Wyandotte	86	Topeka West	57	Wyandotte	65	Lawrence	54

"Let's take state," is a familiar cry at Wyandotte each year. And who is responsible for these resounding words--our coach, Walt Shublom. It is through his rigorous practices, disciplined training and the development of his material that "Big Red" basketball has become notorious throughout the state.

Wyandotte received him in 1952 as assistant coach and in 1955 placed the Bulldog leash in his hands. Through these past eight years Shublom's record sports 184 wins, 13 losses and eight straight regional tournament titles. Under his direction the Bulldogs have captured five straight state championships (which is believed to be a national record) and have been runners-up for two straight years. Coach Shublom has more players active in college and university ball than any other living coach in Kansas. At one time he had five players in the Big Eight Conference, and at one instance three starters on the same team. That's our coach!

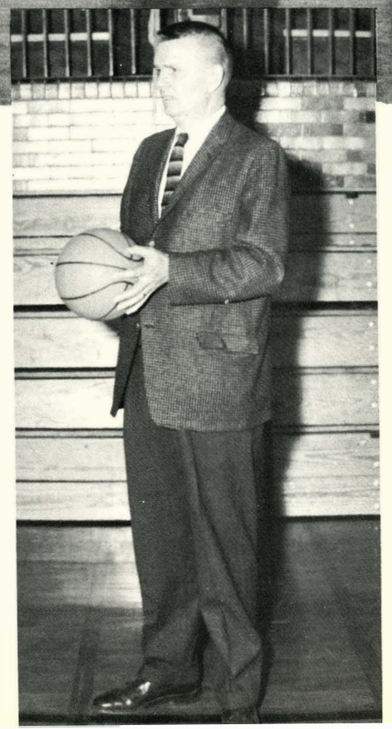

"Let's get 'im," yell the Big Red starters as they break their huddle to face another court foe. These boys; Gene Yovetich, George Yarnevich, Lucius Allen, Fred Vaughan and Jay Wilson saw plenty of action this season and the scores showed it.

The "Starting Five" Plus Four

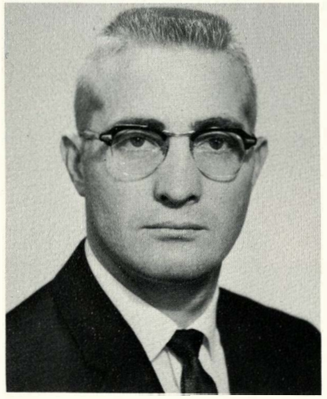

LEFT TO RIGHT: Sophomore Coach, Clyde Strimple; Sophomore Coach, Bob Baker.

LEFT TO RIGHT: Assistant Coach, Chuck Vining, Reserve Coach, Don Upson.

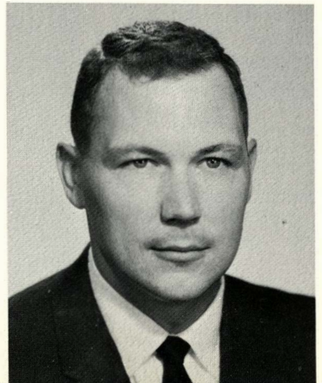

Wyandotte Went All the Way

"We'll be back" was last year's cry at the State Tournament when Wyandotte's only defeat came the final night against Salina. And "Big Red" did come back with another stunning season and the coveted position of State Champions Class AA.

Since these boys were Sophomores, it had become more than a challenge to take State, for after two years as runners-up, they were determined to rank number 1. For them, the Seniors, it was now or never and they opened their season fighting for that final night. Without any trouble the Bulldog team tromped the Topeka Trojans 71-39, but met with resistance from the Washington Wildcats. At the half the score showed 34-33, a one-point Bulldog margin. Yet, by displaying a hard fourth quarter drive, it was a Bulldog victory 69-55. Next, the Shawnee North Indians proved a fighting foe with the quarter scores ranging 11-11, 23-25, 31-32, and with seven seconds remaining the fourth quarter was tied 47-47. It became anybody's game, and with 1:30 in the overtime North pulled ahead 49-50 until the Bulldogs came through in the last 48 seconds with the end score 51-50. Adding two more games to their list, Wyandotte triumphed over Argentine 83-51, and Shawnee West 87-46. With these tremendous scores the Bulldog statistics skyrocketed.

The season looked good with five wins and no losses, and the Bulldogs began the new year by marching over Shawnee East 52-37. But the dream for another perfect season was shattered when in the last seconds of an overtime the Wichita Aces broke loose with a Bulldog defeat 39-40. Although the Bulldogs resumed their power by defeating Topeka West 86-57, a key player, Fred Vaughan, was injured and the line up had to be revised leaving shadows of doubt as Wyandotte went on without him. However, "Big Red" led the Ward Cyclones all the way for a 75-62 victory and traveled to the Parsons Invitational Tournament. The Bulldogs bulldozed the host team, Parsons, the first night 71-54 and met Wichita North for the title, where a third quarter spurt gave Wyandotte the trophy 51-40.

Returning to league play the Wildcats again succumbed to Wyandotte 71-44. "Big Red" flashed past the Topeka Trojans 52-45 after a halftime score of 23-24. Shawnee North and West fell under the Shublom Express 72-56 and 80-63 respectively. Shawnee East proved different though. East lead through three quarters yet it looked like Wyandotte's game at the very end until an unbelievable shot with six seconds to go placed East the victor by one point, 40-41. Nevertheless, Wyandotte regained Fred Vaughan and went on to finish a great season by defeating Topeka West 65-34 and Lawrence 65-54. Once again the Bulldogs were Sunflower Champs and headed for the Regional Tournament.

Hosting this tournament, the Bulldogs wanted the trip to Lawrence bad and proved it by defeating Turner 56-41 and Shawnee East 67-41--capturing the Regional trophy for the twelfth straight year. A streak of loyal fans flocked to Lawrence in hopes that the team's goal would be fulfilled and Wyandotte would reign again. Eliminating Chanute in a decisive 75-49 victory, "Big Red" plunged ahead to score 47-40 over Manhattan in the semi-finals. Then came the big night and thousands of supporters looked on as Wyandotte met the "Cinderella" team of the tournament, Shawnee North. After one quarter the score was 13-13 and Wyandotte only led at the half 28-25. Tension was high on both sides as the teams came out at the third quarter fighting for a huge trophy that was placed on a table near the sidelines. By the third quarter the Bulldogs led 71-38, but the championship was still pending. The fourth quarter saw 13 points by the Bulldogs and 10 by the Indians which made the ballgame Wyandotte's and gave the pep club something to yell about. Coaches smiling, team laughing, crying, jumping around, fans running and yelling--Wyandotte did it again!

It had been a year for basketball. Wyandotte had a season record of 22-2, an Invitational Title, a Regional Title, a State Title and placed two boys, George Yarnevich and Lucius Allen, on the All-State Tournament team. It was with reluctance that our Coach Walt Shublom, honorary team captain, George Yarnevich (scoring 386 points and only 20 ball losses) the team, the fans, everybody watched the scoreboard dim on one of Basketball's biggest years. Wyandotte won!

"And the trophy case goes up another row, boom boom."

We Took State

Prospective varsity roundball men are--BACK ROW: Left to Right, Coach Don Upson, Willie Smith, John Arrowsmith, Pete Burch, Gerald Arbogast, John McEwen, Dale Graham. FRONT ROW: Ken Carter, Rick Ramey, Larry Skorupan, Bob Stiglic, Don Nelson, Tom Tietze.

Reserves and Sophomores "Take Five"

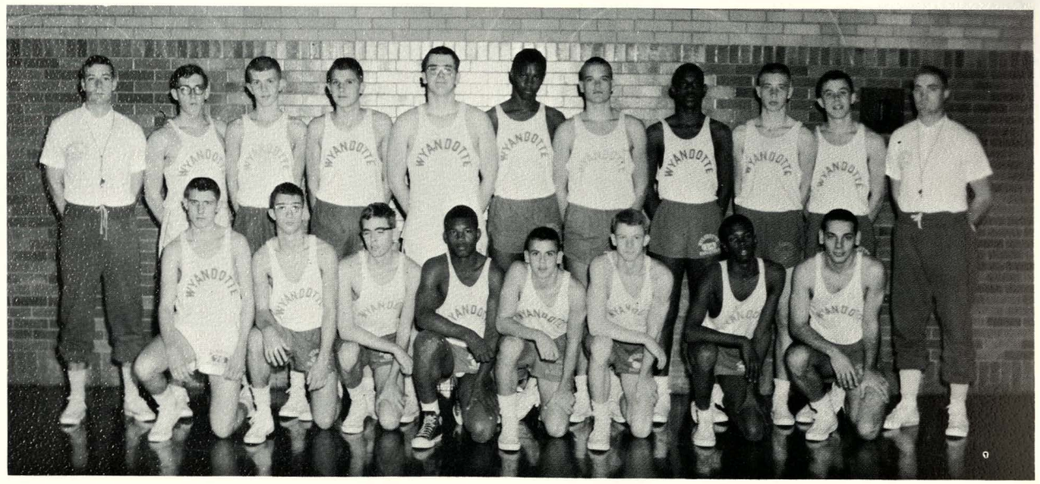

Bulidog beginners taking a break are--BACK ROW: Left to Right, Coach Bob Baker, Ronnie Malott, Don Oman, Frank Lovitch, Pete Mirkovich, John Newman, Ree Evans, Willie James, Gary DeNota, Harold King, Coach Clyde Strimple. FRONT ROW: Bob Long, Bill Paradise, David Saunders, Larry Castleberry, Jim Keen, Jim McIntire, Tom Denson, Steve Dodig.

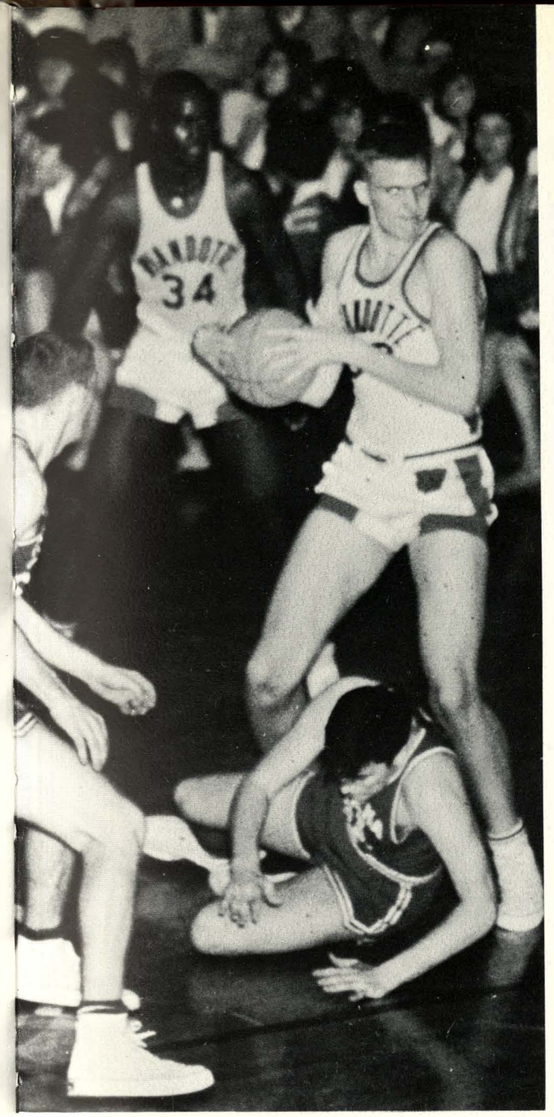

The Jolly Green Giant strikes again.

The chanting of "Lu, Lu, Lu" is rewarded by a Bulldog basket as a despondent bunch of Wildcats look on.

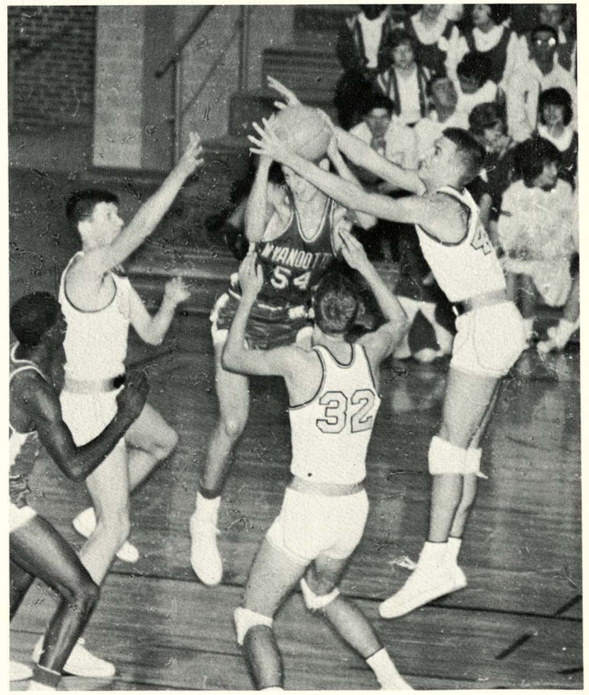

"I knew I shouldn't have used three dabs of Brylcreem!"

Tumblers Flip Flop and. . .

BACK ROW: Left to Right, Mr. McHenry, Roy Sewell, Jim Brown, Charles West, Mike Chambers, Jack Newberry, Steve Sheets, Mark Siefert, Larry Rabon. THIRD ROW: Mike Bailey, Terry Mitchener, George Jackson, Arthur Jackson, Harold Robinson. SECOND ROW: Mike Cunningham, Glover Ward, Larry Gulley, Mitchel Whisman, John Dudley, Jim Martin, Mgr. FRONT ROW: Bob Hamler, Charles Russell, Mike Sheets, Robert Gorza, Jerry Addington, Jim Hammond, David Schmidt, Jerry Brown.

Oh, he flies through the air with the greatest of what!

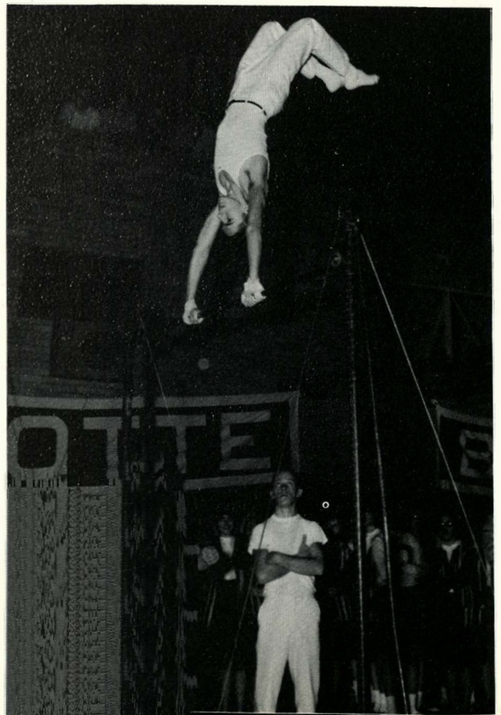

. . . Plop

Roll out the mats. Set up the parallel bars. Yes, the Wyandotte tumblers are ready for action. These boys exhibit their agility, skill, and coordination in handsprings, aerial flips, and handstands during half-time at home basketball games. Mr. Orville McHenry coaches this sport which is open to any boy interested in exhibiting skills in gymnastics. Jimmy Hammond, a senior, is captain of Big Red's 1963-64 team. This year's team has more members than past years. Combining the returning members with the first year tumblers, Wyandotte's team displayed considerable gymnastic talent this year. The hard work and interest of this year's team was displayed in their limber performances. Next year's tumbling team has good prospects for another outstanding season.

Bulldog Lettermen Make Wyandotte Rate

TOP PICTURE: STANDING: Left to Right, Gene Hernandez, Fred Vaughan, Jim Barnhart, Don Burkman, Bruce Jordan, Peter Loriaux, Dennis Gardner, Jerry Schurr, C. P. Dukelow, Jim Percell, Don June, Marvin Davis, Jim Coughenour, John Prather, Jerry Bortka, Eric Shoults, Terry Gray. KNEELING: Ed Pettigrew, Richard Imhoof, Mike Garrity, Tom McIntire, Bill Bartling, Jay Breidenthal, Reggie Charleson, John Meek, Mike Taylor, Dick Collins, Vic Vest.

BOTTOM PICTURE: STANDING: Ron Holst, Paul Jacobs, Ray Poteet, Robert Prior, Don Conaty, Ron Meriwether, John Tiszka, Dan Waterman, Glen Bliss, Jerry Beddes, Jerry Coon, Dennis Stone, Dennis Tobin, Tony Novak, George Riggins, Gene Yovetich, John Beck, Gene Locke. KNEELING: Dick Hardy, Richard Raines, Mike Cambridge, Ernie Parra, Thom Wilkins, Mark Kyle, John Montez, Ron Baird, Tom Stanar, Steve Terbovich.

Boy's "W" Club membership consists of all boys receiving a major letter in any sport. These boys promote school spirit in school athletics.

The club is sponsored by Mr. Starbuck. This year's officers are: Jay Wilson, President; Fred Vaughan, Vice-President; Jerry Bortka, Secretary-Treasurer.

BACK ROW: Left to Right, Dean Karnaze, Darryl Duke, Don Twitchel, Mike Gauble. SECOND ROW: Mr. Ed Ellis, coach: Stanley Harrington, Paul Porter, Bob Wessel, Dick Lester, Bill Harrington, Dale Graham, Lloyd Stevens. FRONT ROW: Mike Moroney, Hoppy Lane, Bruce Jordan, Dave Welch, Jay Wilson, Bill Gaston, Dave Doolittle, Vic Vest.

Wyandotte's Bat Men Swing into Season

Baseball Schedule

April	3	De LaSalle
April	7	Parkhill
April	10	Rockhurst
April	13	North Kansas City
April	14	North Kansas City
April	17	William Chrisman
April	24	Ward
April	28	Parkhill
May	1	Washington
May	6	Regional
May	13	State

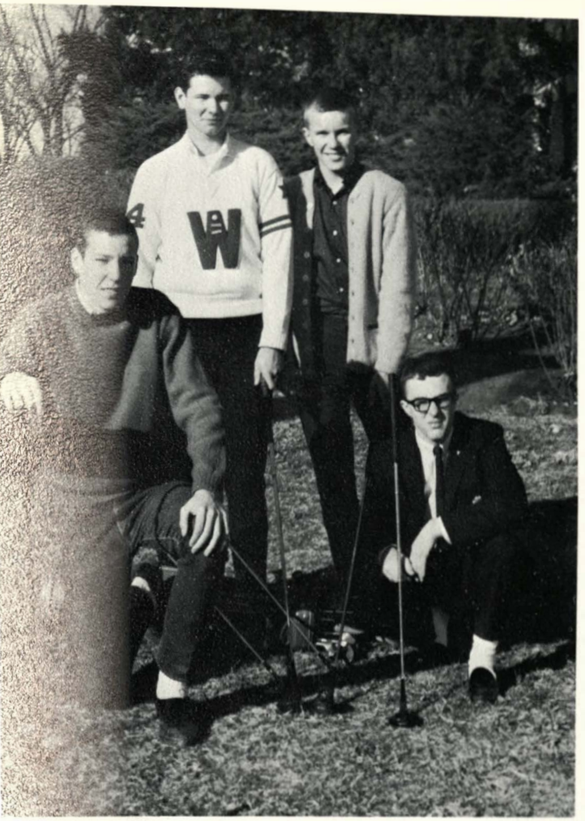

STANDING: Left to Right, Robert Prior, Gary Eastwood. KNEELING: Tom Groneman, Jim Gille.

STANDING: Left to Right, Peter Loriaux, John Blee, Coach Paul Starbuck.

Swinging around the Greens . . .

This year's golf team was led by returning lettermen, John Blee, Peter Loriaux, Robert Prior, Jim Gille, and Tom Groneman. Of these five lettermen, John Blee and Peter Loriaux were co-captians, with Mr. Paul Starbuck as coach. Their home meets were held at Victory Hills Country Club. The outlook for the season was bright. Other returning team members were: Tom Groneman; Gary Eastwood; and Dick Hardy.

GOLF SCHEDULE

March	26	Manhattan
April	3	Lawrence
April	10	Leavenworth
April	14	Victory Hills Inv.
April	16	Shawnee Mission
April	23	Leavenworth
April	27	Topeka
May	1	Sunflower League
May	8	Regionals
May	15-16	State

Bouncing around the Courts . . .

All set with rackets and balls, the 1964 tennis team began their season with a match at Shawnee Mission North on April 7. Their schedule included nine meets, each meet consisting of six singles matches and three doubles matches. Returning to this year's team were seven lettermen. They were: Andy Anderson, Tom Stanar, Tom Johnston, George Riggins, George Basler, Mike Garrity and Richard Imhoof. This was Mr. Don Upson's seventh year as coach.

Wyandotte's 1963 tennis team ended their season with a record of four wins ans six losses.

TENNIS SCHEDULE

April	7	Shawnee Mission North	there
April	10	Topeka West	here
April	14	Shawnee Mission East	here
April	17	Shawnee Mission West	here
April	24	Washington	there
April	28	Topeka	there
May	1	Sunflower League Meet	Topeka
May	8	Regional Meet	

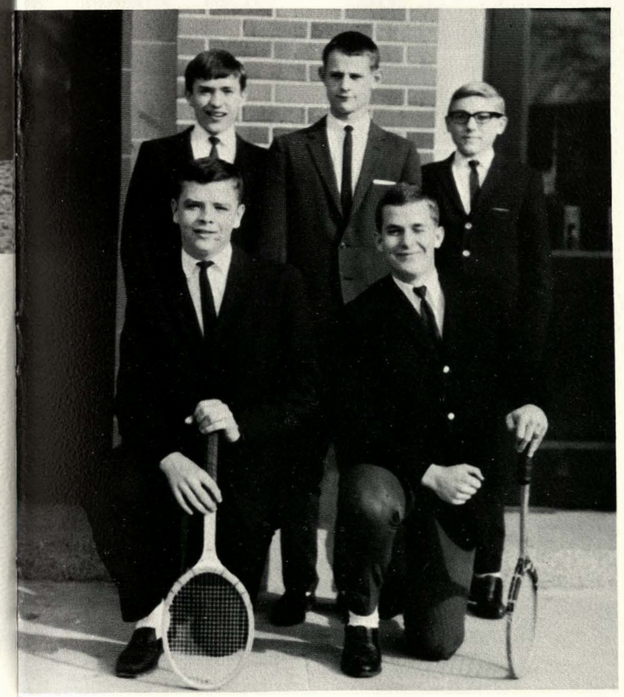

STANDING: Left to Right, Mike Garrity, George Riggins, Richard Imhoof. KNEELING: George Basler, Tom Johnston.

STANDING: Left to Right, Tom Stanar, Andy Anderson, Coach Don Upson.

March	19	Shawnee North Quad.
March	28	State Indoor-Manhattan
April	4	Washington Relays
April	6	Argentine Relays
April	11	Emporia Relays
April	14	Wyandotte County Relays
April	17-18	K. U. Relays
April	24	Shawnee Mission Relays
May	1	Sunflower League at Topeka
May	9	Regional at Shawnee North
May	15-16	State Meet at Manhattan

Cindermen Singe Track

With an optimistic outlook for the track season, co-captains Don June and Howard Hallman shake hands as Head Coach Swaim looks on.

Responsible for the supervision of practice session and maintenance of equipment are managers: Jerry Beddes, Bob Jones, Assistant coaches: Charles Sheffield, Don Kyle, Clyde Strimple, Bob Baker, Lester Ramsey, and manager Tom Balke.

Weightsmen for this year's season are: Jim Percell, Discus; Dean Woodson, Javelin; Gary Folsom, Shot; Louis Reidel, Shot.

Forceful 880 and Milemen are: Ed Pettigrew, Martin Naaktgeboren, Gene Locke, Richard Raines, Howard Hallman.

Ernie Parra, Ray Poteet, Mike Saunders, Thom Wilkins, Gene Hernandez, Damon Lashbrook, Mark Kyle, Raymond

Preparing to vault through the season are Steve Terbovich and Terry Gray.

Joining forces for a successful season are: Steve Robinson, Ralph Taylor, and Paul Jacob, Hurdlers; and Don June, (kneeling) Ralph Taylor, and Don Burkman, Broad Jumpers.

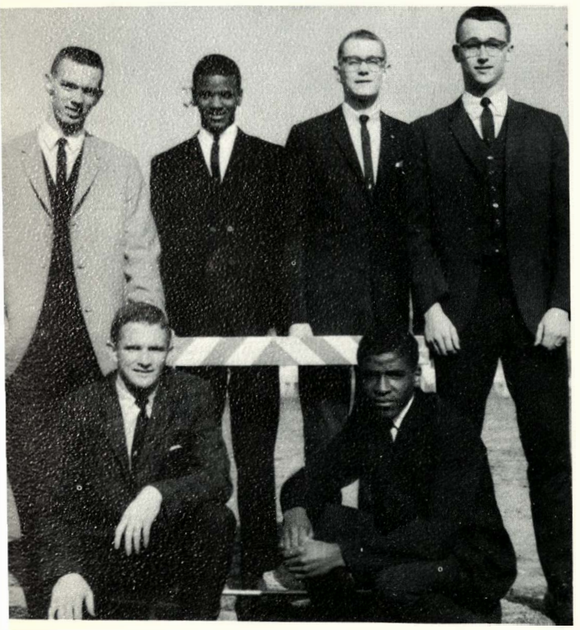

Returning Big Red's Sprinters are: Glen Bliss, Tom McIntire, Lewis.

Setting sights for record-breaking heights are: Bill Ford, Tom Tietze, and Fred Vaughan.

A Year of Sports

Reflects . . .

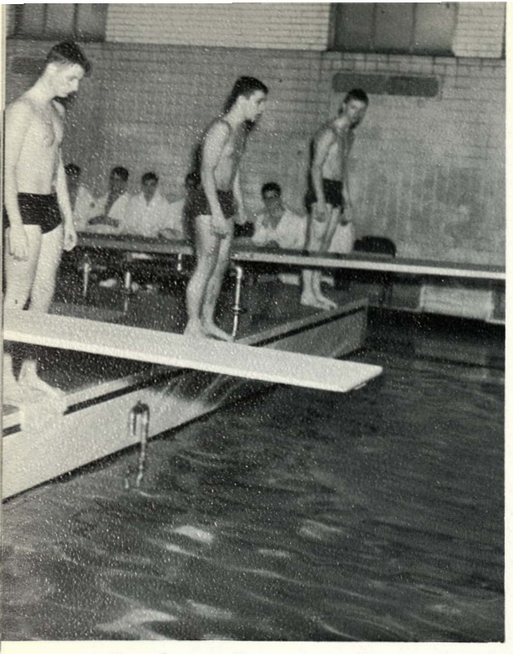

the silence before the sound of the gun. . .

the scenes viewed by a loyal crowd. . .

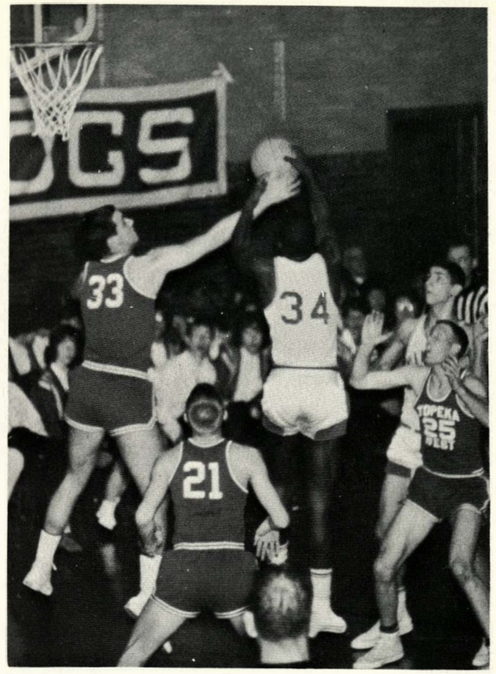

the never ending fight for victory. . .

the perfected endurance, a struggle to win. . .

the "togetherness" and cooperation of a team. . .

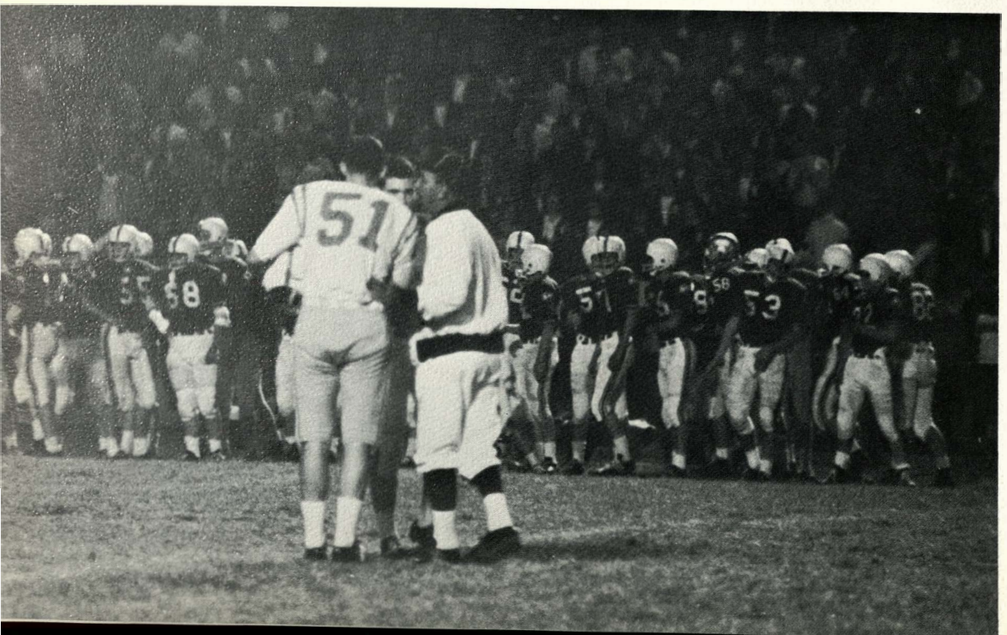

the hours of practice for a top performance. . .

and the reward at the season's end--- a team that's tops---that's Wyandotte.

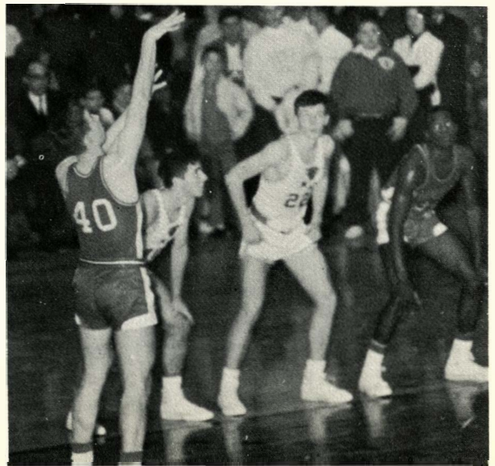

Ever dear to me . . .

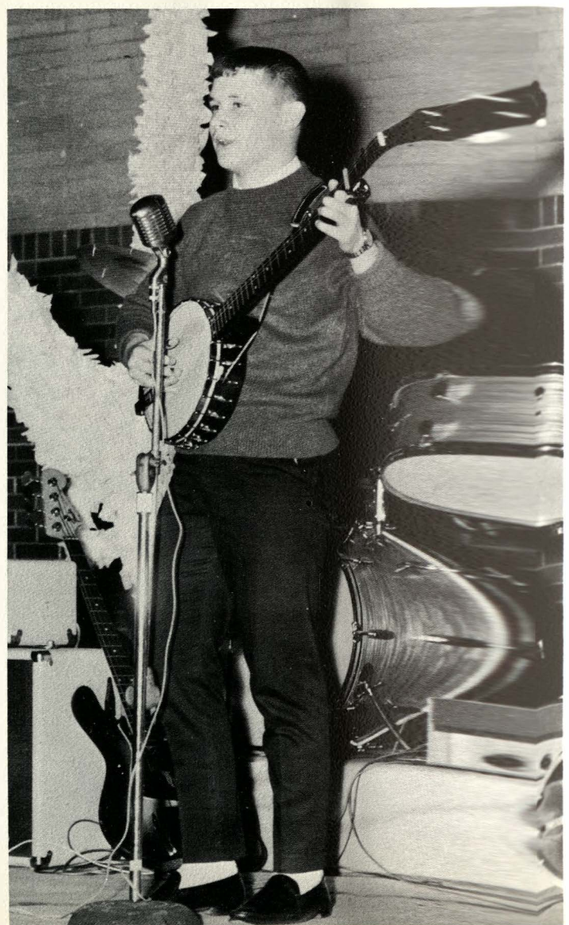

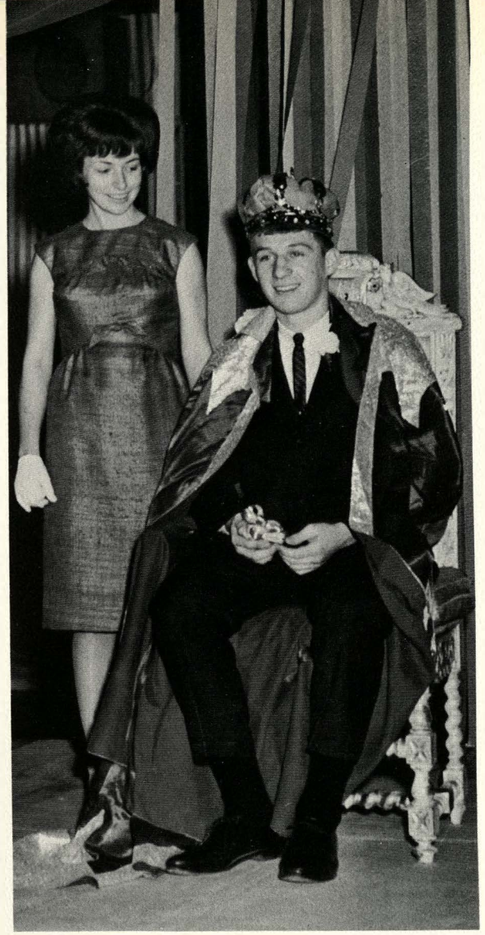

Homecoming
Class Parties
Christmas Formal
Leap Year
Wyandotte County Relays
Royalty
Snaps

64 Social

In the Social Whirl

And the band played on through all the class parties.

Pantograph Queen Sharon Perkins

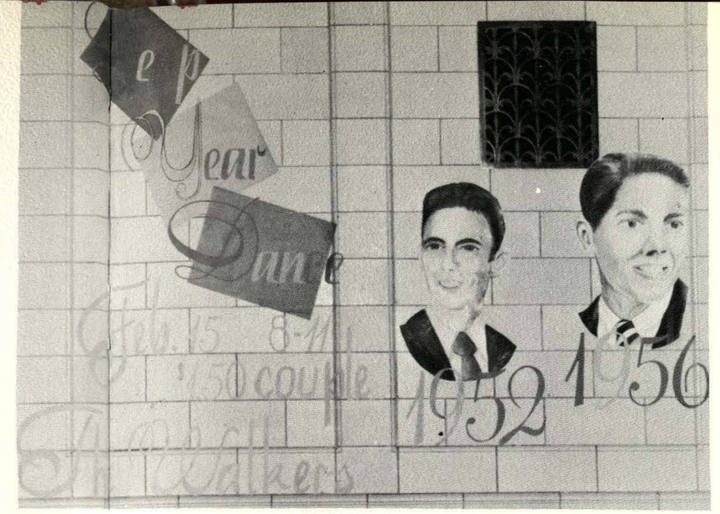

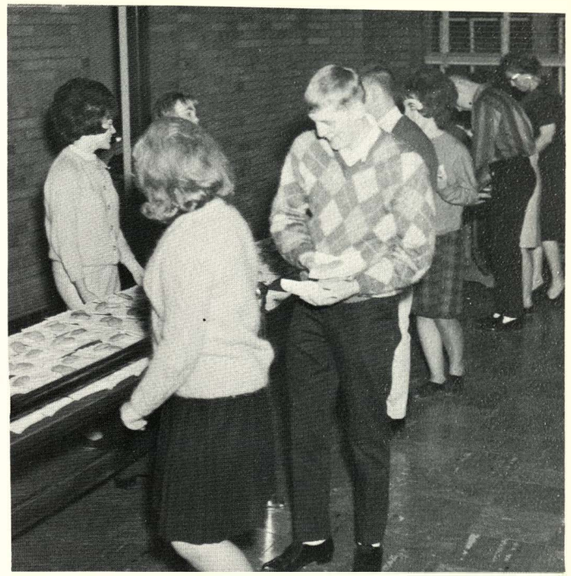

There are so many to choose from.

Pantograph Princesses Martha Burnau and Jo Beth Cramer

"See there, that wasn't so bad."

Princess Sharon Anderson
Escort Roy Holliday

Princess Loretta Russell
Escort Henderson Turner

Delighted to be attendants, these beauties reigned during the festivities of the Homecoming weekend. BACK ROW: Left to Right, Jean Shepherd, Chata Davis, Sandy Bull, Sheila Houseman, Kathy Zawada. FRONT ROW: Suzy Allen, Nancy Pearson, Nancy Guinn, Susie Reeves, Connie Brown.

These alert expressions reflect the enthusiasm of the crowd at the Homecoming game. Princess Sharon Anderson, Escort John Meek, Queen Kay Galiger, Escort Howard Hallman, Princess Loretta Russell, Escort Lloyd Mason.

Oops! We caught them in the act.

Seniors Bop at the Bee-Bop.

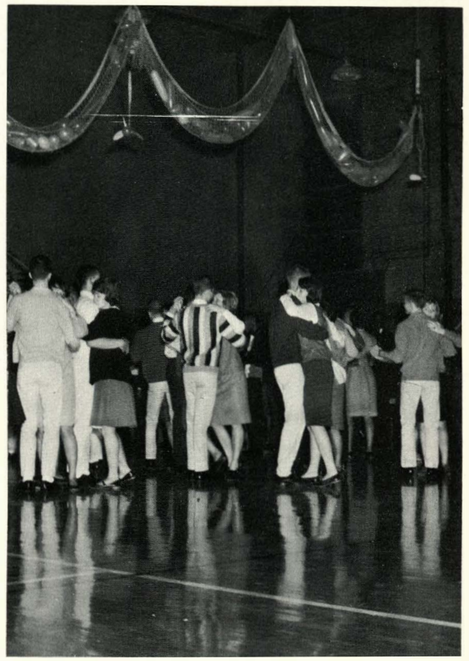

The last scene of the skit shows these "trees" being trimmed with precision.

Juniors Have a Holiday

Peppy underclassmen advertise the Junior Holiday.

King Tom is surrounded by his court.

Juniors swing to the tunes of the Walkers.

Sophomores Swing at the "Surf 66"

The entrance to the enchanting sophomore party.

Eager hands reach for cokes and cookies.

Some sophomores paddled their way to fun.

Christmas Formal Gaiety on Friday

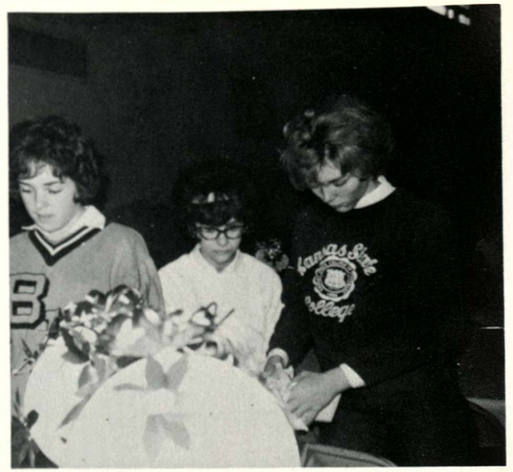

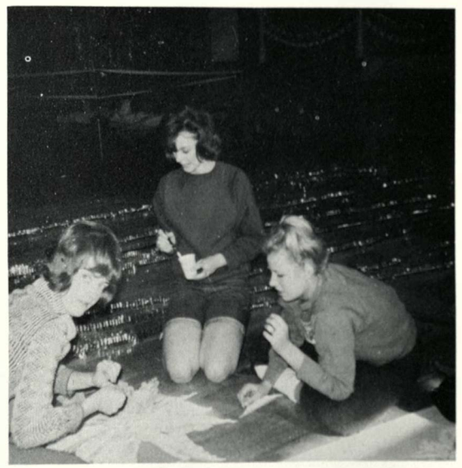

Each year the Girls' League sponsors an all-school Christmas Formal. A limited number of tickets are sold to the girls in all classes at Wyandotte. This year the party was held at the National Guard Armory on Friday, December 13.

Any girl with some extra time was able to help make decorations for the dance. Miss Eileen Hughes helped the girls plan and make the party trimmings. This year pink swags and red poinsettias adorned the Armory. Exquisite bows and trees helped make the tables something to remember. Two large Christmas trees decked with many-colored lights and balls added an atmosphere of enchantment to the party.

Those who attended this festivity danced to the music of the Gentlemen of Note while the snow swirled down outside. Everyone who attended this party had a gay time.

the Thirteenth

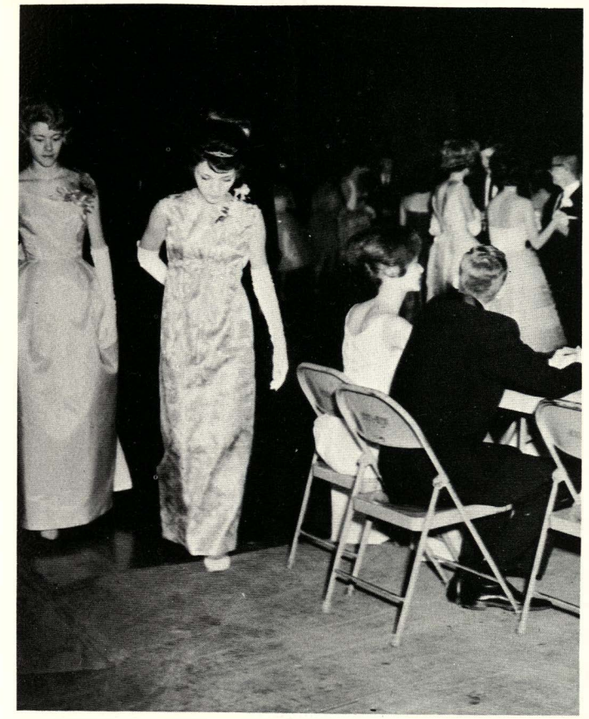

"I knew this zipper wouldn't hold."

Intermission time.

Friends find fun at formal.

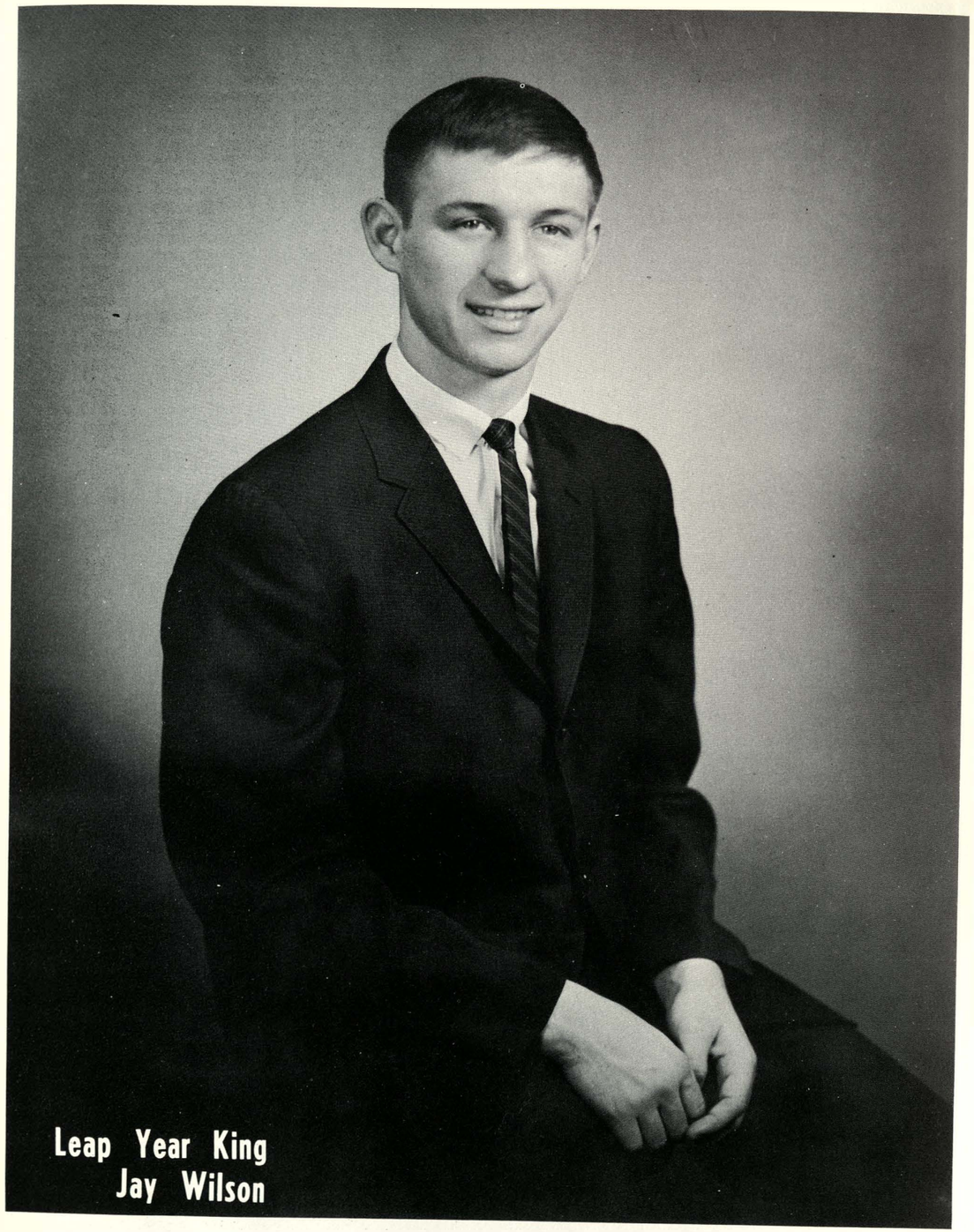

Leap Year King
Jay Wilson

Prince FRED VAUGHAN

Prince GENE YOVETICH

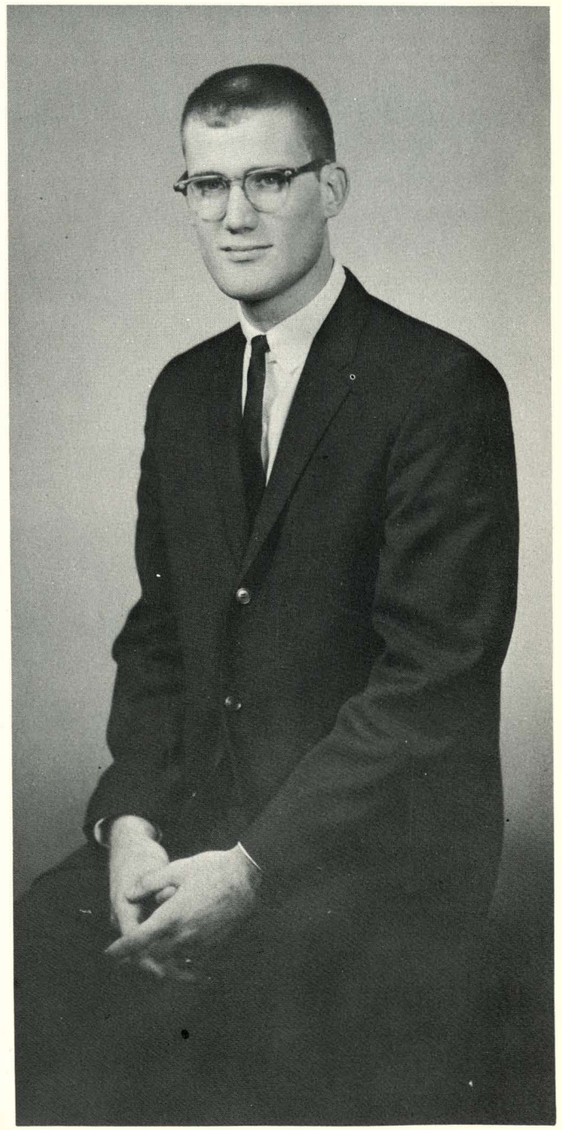

LEAP YEAR HONOR GUARD BACK ROW: Left to Right, Rick Bair, John Porter, Bill Lathan, Roy Holliday, Bryon Schlosser. FRONT ROW: Dennis Tobin, George Yarnevich, Gene Locke.

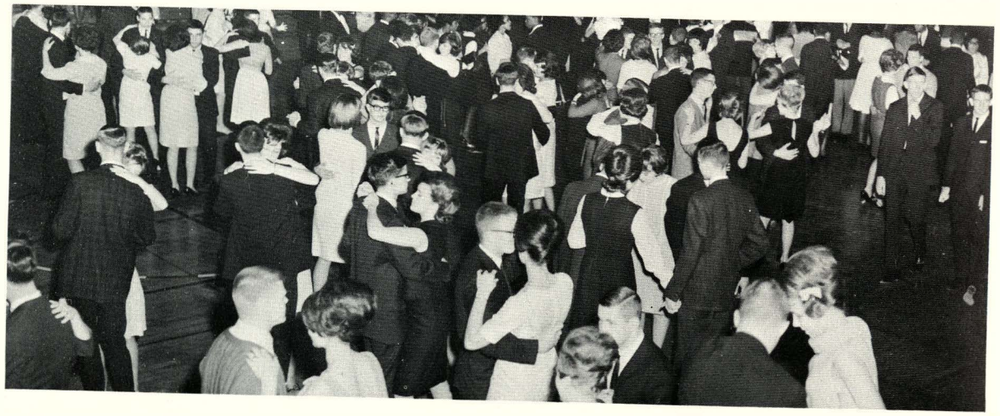

The King's Crown

The Walkers provide lively music for the dancers.

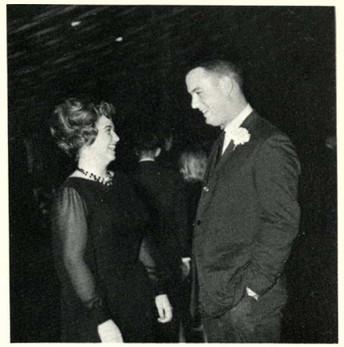

1960 Leap Year King Dave Kerr and his wife.

King Jay Wilson and his escort Kay Galiger lead off the royal dance.

And Wyandotte Has a King

Important people at the Leap Year Dance were, LEFT TO RIGHT: Sylvaine Budimlija, Prince Gene Yovetich, Janis Heider, Kay Galiger, King Jay Wilson, Girls' League President, Andrea Skradski; Mary Plucker, and Prince Fred Vaughan.

Relays Queen Martha Burnau

Princess SHARON ANDERSON

Princess JEAN SHEPHERD

Dances and Parties Highlight Wyandotte's Social Life

Smiling with anticipation of their debut, these beauties pose pertly for the photographer. Left to Right, Jan McEwen, Mary Plucker, Sandy Bull, Pat Beery, Shelia Houseman, and Maureen Lee. NOT PICTURED: Sherry Walker.

The throne at the Leap Year dance towers over the dance floor with dignity.

Linda Boor addresses her imaginary companion in her skit at the junior party.

Homecoming as seen through a closed shutter.

WOW!

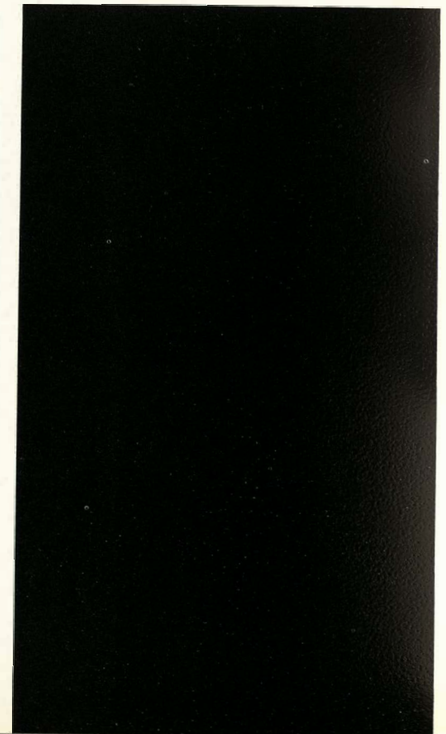

The Honor Guard leads off.

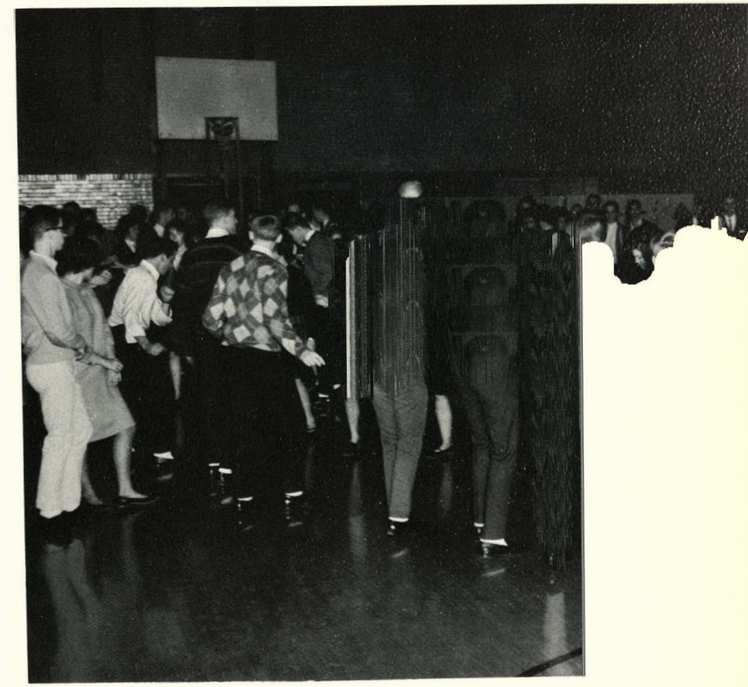

The line-up at the Senior Class party.

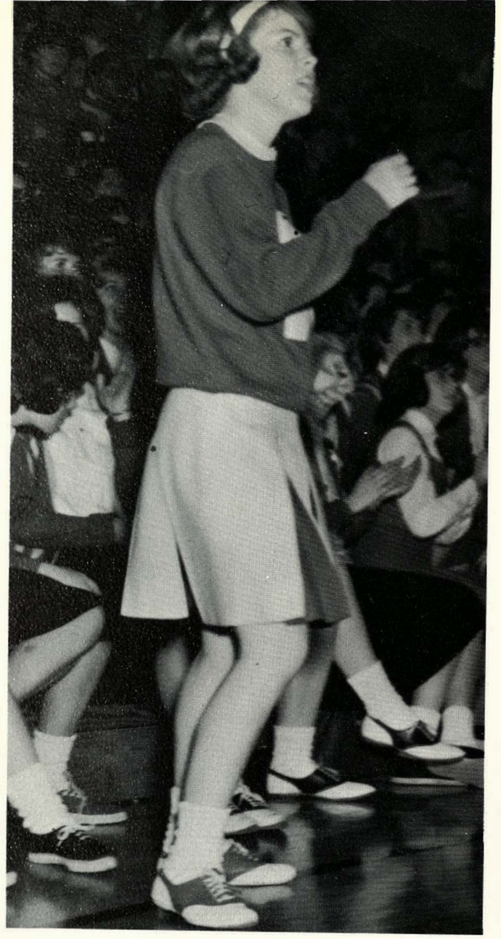

Wyandotte forever,

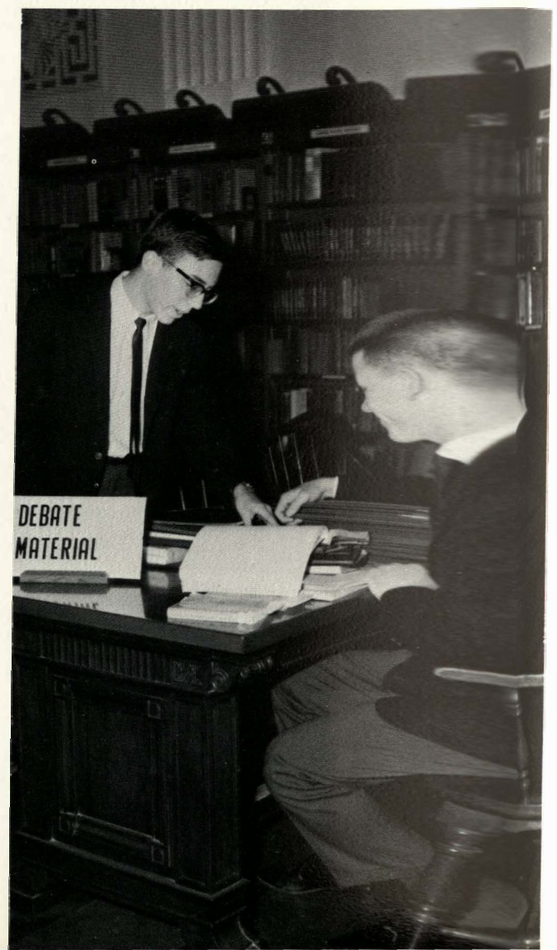

we'll be true to thee . . .

Class Officers
Publications
Debate
Foreign Exchange
Christmas
Music Departments
Organizations
Plays
Snaps

Activities

Eager Sophomores get into the swing with "Surf 66."

From pots and pans to bicycle horns--Bill Jacobs presents one of Wyandotte's unique K.U. assemblies.

The leaders of Wyandotte's largest club, Girls' League, are introduced at an annual fall assembly. LEFT TO RIGHT: Andrea Skradski, president; Sharon Anderson, vice-president; Sylvaine Budimlija, treasurer; and Gail McHenry, secretary.

To the lively accompaniment of Wyandotte's Marching Band, Bulldog pepsters are acknowledged at the last home football game.

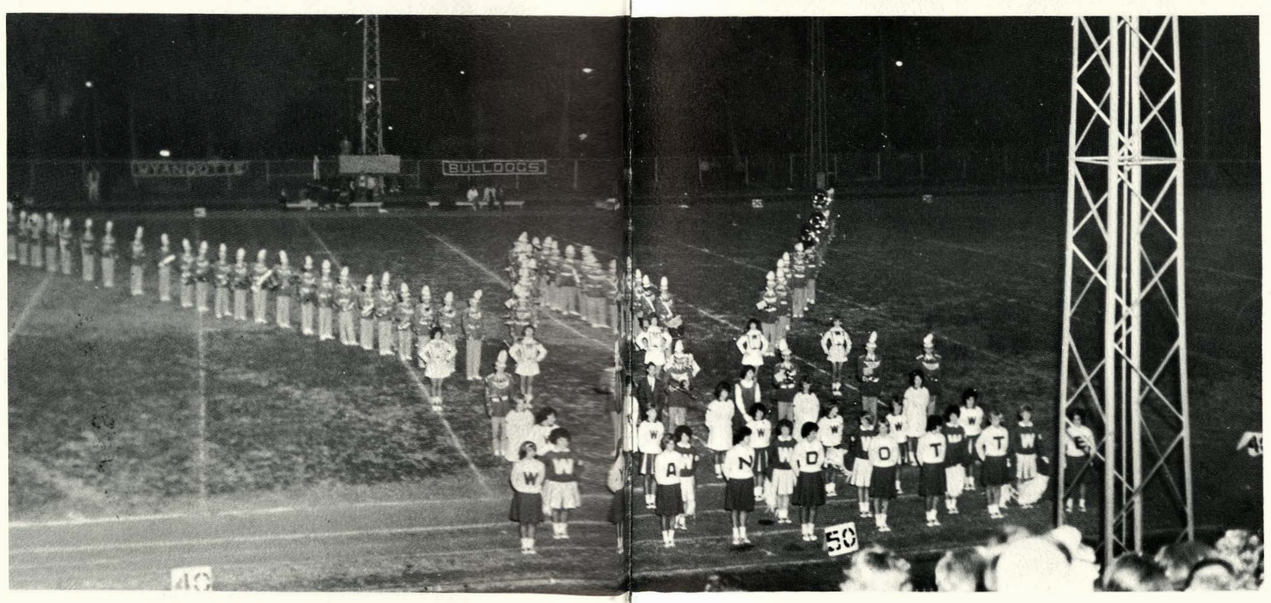

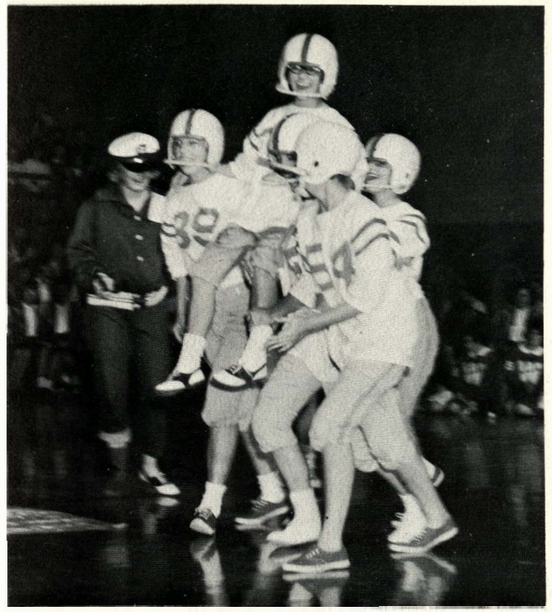

ABOVE: "Wheeeeeeeeeeee! Isn't this pep assembly a riot?"
RIGHT: "Bachelor Father" is tangled up in problems at the annual drama club play.

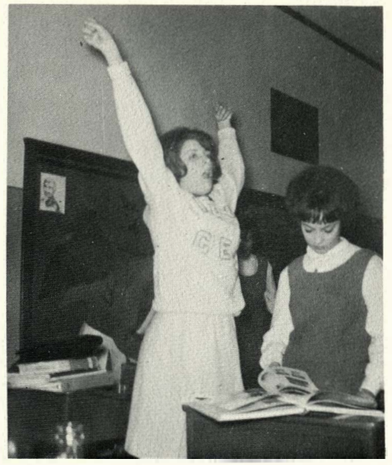

"The yearbook's finished. Yea! Yea! Yea!"

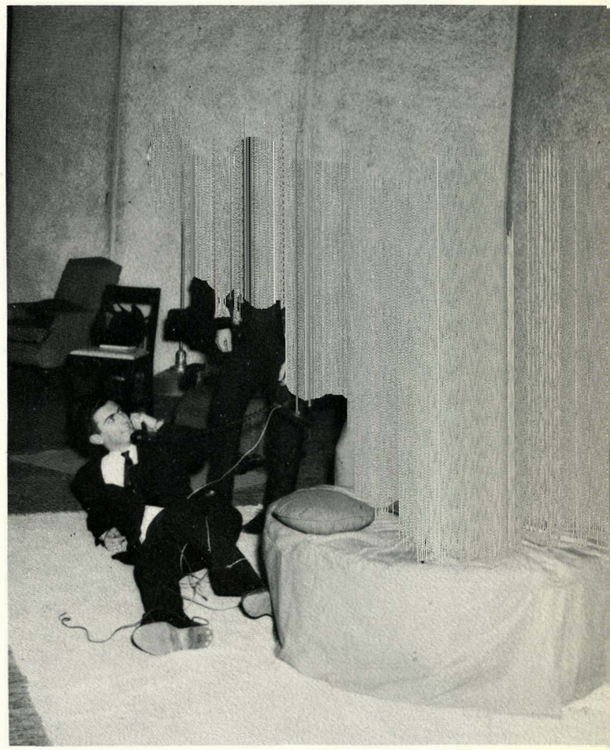

What's New at Wyandotte

TOP PICTURE: Kay Cees add uniforms.
BOTTOM PICTURE: Now we really know what the score is.

Wyandotte finally gets a name.

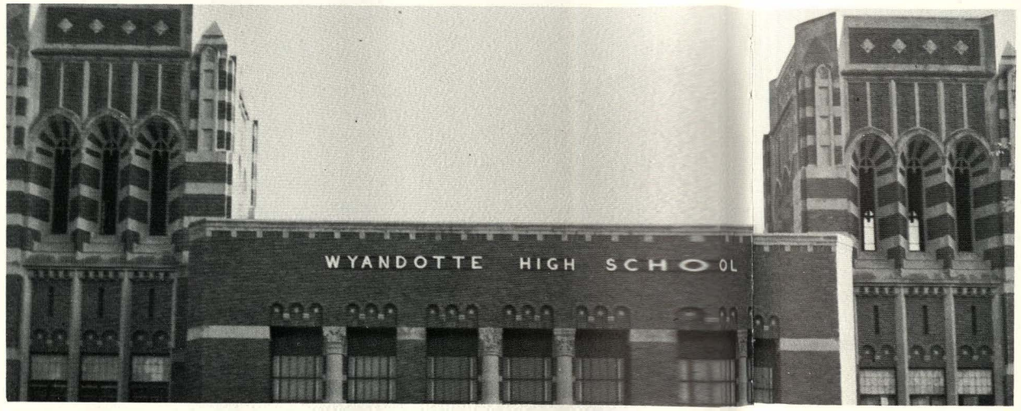

Security is a stocked civil defense shelter.

Bewildered sophs on tour.

A "floating" teacher, Miss Pat Sheley.

ETCETERA staff at work: Left to Right, Patty Beattie, Rosalind Favors, Tim Wintermute, Susan Ireland, Bill Lathan, Andrea Skradski, Larry Spurgeon.

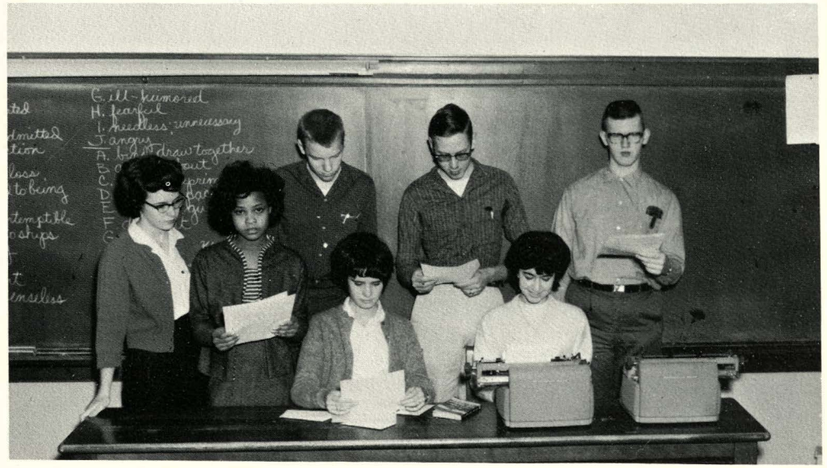

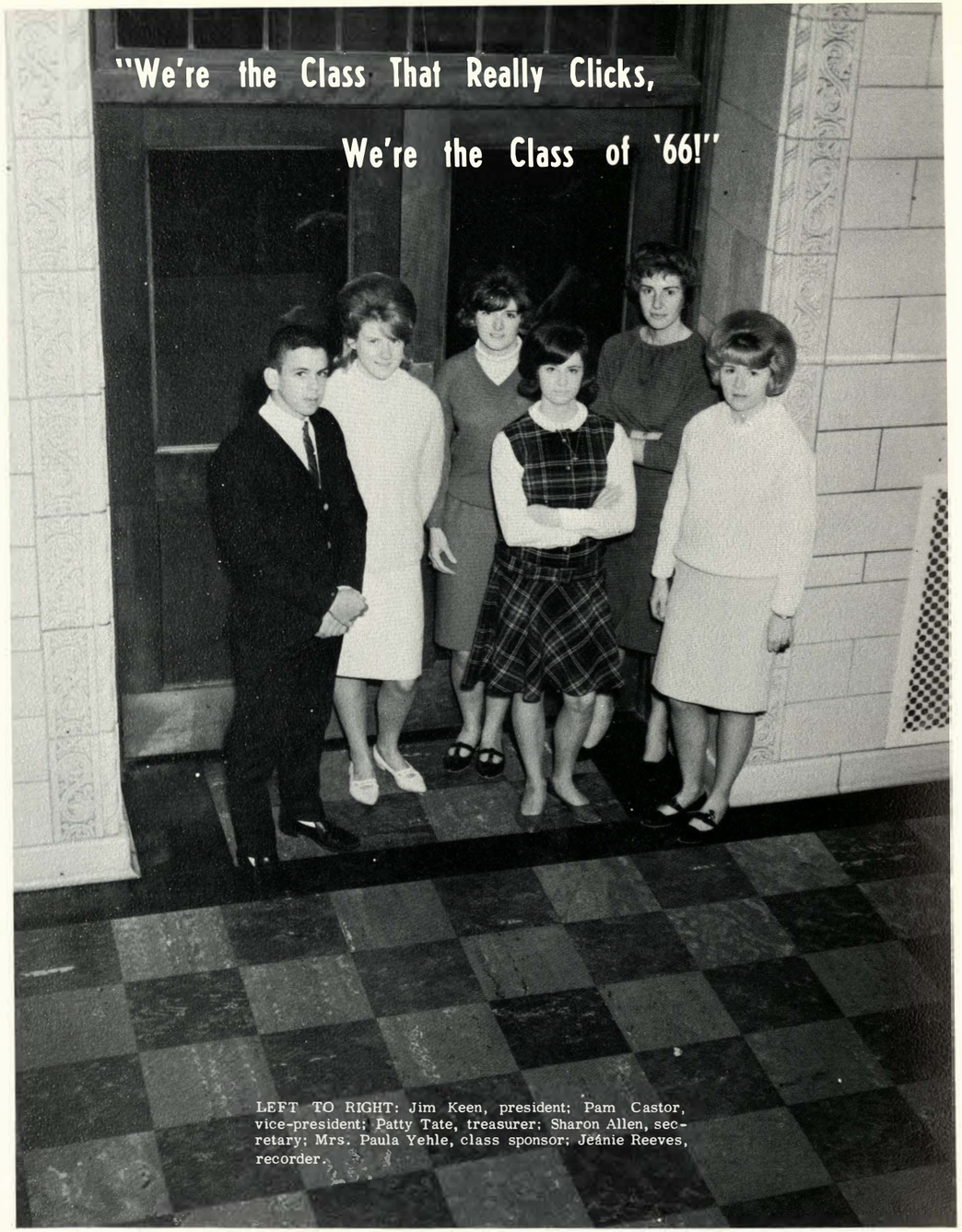

LEFT TO RIGHT: Jim Keen, president; Pam Castor, vice-president; Patty Tate, treasurer; Sharon Allen, secretary; Mrs. Paula Yehle, class sponsor; Jeanie Reeves, recorder.

STANDING: Left to Right, Tom Stanar, sgt.-at-arms; Harold Spillman, president; Kay Pool, recorder; Ron Meriwether, treasurer; Dave Bortka, vice-president.
SEATED: Pam Groves, secretary; Miss Viola Hutcherson, class sponsor.

Government of the Students . . .

The Student Council is the governing body at Wyandotte. To aid in establishing school responsibilities and to strive for greater student unity are two of the main purposes of the club. The club consists of seventy-five members who are elected by the students in each homeroom. There is one council member to one homeroom.

The Student Council is perhaps the most important of all clubs because it sponsors a majority of Wyandotte's activities. The Council's projects this year included selling candy, calendars, and bulldogs for the P.T.A.; collecting money for an orphanage; operating the lost and found; managing a safe driving program; and sponsoring two student mixers. It also directed the annual Know Your Job Day and sponsored an assembly on smoking.

Leading the club this year were: Tom Johnston, president; Tom Stanar, vice-president; Nancy Winkler, secretary; and John Arrowsmith, treasurer. Sponsoring the club were Mr. Donald Kyle and Mr. Gene Meier.

Know Your Job Day applications are processed by office helpers.

STUDENT COUNCIL OFFICERS: Left to Right, John Arrowsmith, treasurer; Tom Johnston, president; Tom Stanar, vice-president; and Nancy Winkler, secretary.

BACK ROW: Left to Right, Jim A. Brown, Steven L. Apostle, Dave Porter, Jim Butler, Tom Tietze, Dave Bortka, Kenny Carter, Ron Malott, David Chiles, Larry Terbovich, Pete Mirkovich, Ralph Noland, Jamey Moulden, Anne Jordan, Patty Tate, Robin Eaton, Peggy Groves, Alan Worthey, Judee Clark, Kathy Castor, Peggy Hansen, Marcia Dyer, Melva Taylor, Ginger Hansen. THIRD ROW: Mike McDonald, Bob Hamler, Mike Hobson, Cathy Clark, Connie Wright, Paula Rose, Meredith Roberts, Margaret Ogilvie, Barb Oswald, Nancy Shirley, Jill Stout, Vickie Morgan, Gloria Hernandez, Roberta Chamberlain, Kaye Ruby. SECOND ROW: Louis Font, Marvin Davis, Bill Corporon, Dale Graham, Willie Smith, Jerry Lawson, Bob Wells, Steve Doherty, Larry Swift, Tom Wickstrom, Jeanie Shepherd, Susie Reeves, Gerry Walker, Fred Vaughan, John Reed Porter, Ronnie Baird, Sherry Walker, Virginia Morris, Donna Hallier, Carol Snodgrass, Suzy Allen, Rick Bair. FRONT ROW: Dennis Stone, John Louden, John Arrowsmith, Nancy Winkler, Tom Johnston, Mr. Don Kyle, Mr. Gene Meier, Dianne Coleman, Donna Taylor, Janice Tinsley, Kathy McClain.

COUNCIL:
BACK ROW: Left to Right, Evelyn Moats, Barbara Blee, Jeanie Shepherd, Mary Plucker, Elizabeth Cupp, Veronica Hammersmith, Sandy Hesser, Jan McEwen, Jeanie Reeves, Loretta Russell, Janice Moore, Jane Fothergill. SECOND ROW: Betty Brown, Janet Nothnagel, Jan Hutinger, Frances Mullinix, Peggy Englebrake, Gayle Carden, Jackie Wirt, Judy Willey, Paula Starbuck, Julie Rose, Barb Edwards, Pam Groves. FRONT ROW: Gail McHenry, Sharon Anderson, Andrea Skradski, Sylvaine Budimlija, Miss Barnett.

For three decades Girls' League has endeavored to "promote all girls' activities, to unite the various girls' clubs, to stimulate a more gracious personality in each" Wyandotte co-ed. Sponsored by Miss Helen Barnett, the club commenced this school year with an orientation program for Sophomores. Shortly after, the membership was asked to serve as jurat for the arraignment of an art thief during the "Verdict is Yours" assembly. A similar assembly is held annually in an effort to acquaint new students with extra curricular activities offered at Wyandotte. On October third hundreds of girls boarded buses to Loose Park for the Sacnic. Denoting the festive season was a Christmas formal held December thirteenth at the National Guard Armory, and a Leap Year Dance on the twenty-second of February. Other activities included the election of officers, the Mother-Daughter Banquet, and the Quiverian Catch Up. Helping the home-room representatives plan for coming events were the officers: Andrea Skradski, president; Sharon Anderson, vice-president; Gail McHenry, secretary and Sylvaine Budimlija, treasurer. League officers, nominated candidates for office, and representatives from each class constitute the Girls' League Council.

HOMEROOM REPRESENTATIVES:
BACK ROW: Left to Right, Paula Franklin, Ann Young, Jeanie Reeves, Kay Sullivan, Julie Rose. FOURTH ROW: Mary Sargent, Janelle Brandt, Paula Taylor, Vicki Waugh, Susan Fischer. THIRD ROW: Janet Urich, Sandy McEvers, Susie Stamenkovich, Judie Serman, Norma Kenagy. SECOND ROW: Lora Miller, Trudy Endorf, Rosalyn Ruff, Donna Paxson, Cheryl Hackel. FRONT ROW: Pat Kelley, Susie Reeves, Sandy Bull, Judy Engler, Barbara Yuran.

League Active In Leap Year

The verdict is yours.

BACK ROW: Left to Right, Pam Groves, Marilyn Schreiber, Donna Drake, Janet Renko, Carmen Harper, Linda Hubbard. FOURTH ROW: Marsha Laffoon, Kathy Lee, Jeanie Carlson, Charlene Hamm. THIRD ROW: Kaye Ruby, Linda Dodig, Linda Gillispie, Janet Nothnagel. SECOND ROW: Barbara Gille, Cathy Carver, Hazel Hardin, Melva Taylor. FRONT ROW: Nancy Johannsen, Ruth Fowlkes, Linda Janes, Marilyn Hall, Sandra Rowland.

A tree grows up before the dance.

LEFT TO RIGHT:

Pat Beery . . . . . Activities Editor
Jane Fothergill . . . . . Activities Editor
Eunice Kramer . . . . . Sports Editor
Sharon Anderson . . . . . Co-editor
Sports Editor
Miss Niki M. Economy . . . . . Sponsor
Jan McEwen . . . . . Co-editor
Senior Editor
Bette Kella . . . . . Social Editor
Pat Kelley . . . . . Social Editor
Jim Dawber . . . . . Photographer
Jean Shepherd . . . . . Academic Editor

CUBS SEATED: Clockwise, Elaine Reeves, Janelle Brandt, Cathy Gibson, Nancy Winkler, April Wilber, Frances Mullinix, Susan Fischer. STANDING: Mr. Lawrence Tharp, Donna Hallier, Norma Kenagy, Gayle Carden. NOT PICTURED: Margaret Hassig.

Quiverian Is . . .

Planning a lot,
"I kid you not!"
Pasting up pictures,
Glue-smeared fingers,
Decisions and snaps,
Stray coke bottle caps,
Closed camera shutters,
"No copy in gutters!"
Changing the ladders,
Dummies in tatters,
Aspirins and headaches,
"No careless mistakes!"
Proofreading cutlines,
Oh, those deadlines!
Simplicity, please
But--fond memories.

Pantograph Portrays School Life

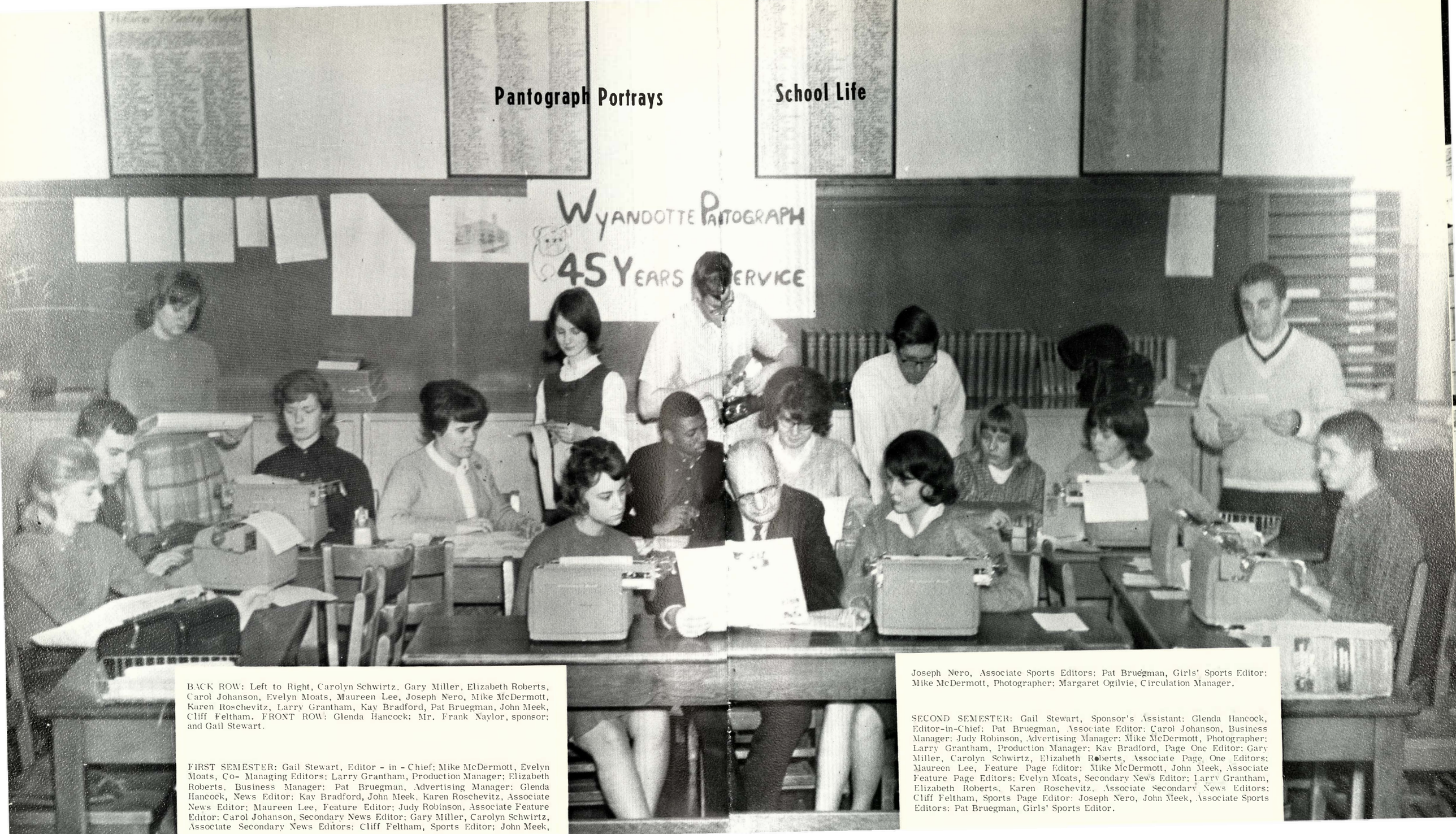

BACK ROW: Left to Right, Carolyn Schwirtz, Gary Miller, Elizabeth Roberts, Carol Johanson, Evelyn Moats, Maureen Lee, Joseph Nero, Mike McDermott, Karen Roschevitz, Larry Grantham, Kay Bradford, Pat Bruegman, John Meek, Cliff Feltham. FRONT ROW: Glenda Hancock; Mr. Frank Naylor, sponsor; and Gail Stewart.

FIRST SEMESTER: Gail Stewart, Editor - in - Chief; Mike McDermott, Evelyn Moats, Co- Managing Editors; Larry Grantham, Production Manager; Elizabeth Roberts, Business Manager; Pat Bruegman, Advertising Manager; Glenda Hancock, News Editor; Kay Bradford, John Meek, Karen Roschevitz, Associate News Editor; Maureen Lee, Feature Editor; Judy Robinson, Associate Feature Editor; Carol Johanson, Secondary News Editor; Gary Miller, Carolyn Schwirtz, Associate Secondary News Editors; Cliff Feltham, Sports Editor; John Meek, Joseph Nero, Associate Sports Editors; Pat Bruegman, Girls' Sports Editor; Mike McDermott, Photographer; Margaret Ogilvie, Circulation Manager.

SECOND SEMESTER: Gail Stewart, Sponsor's Assistant; Glenda Hancock, Editor-in-Chief; Pat Bruegman, Associate Editor; Carol Johanson, Business Manager; Judy Robinson, Advertising Manager; Mike McDermott, Photographer; Larry Grantham, Production Manager; Kay Bradford, Page One Editor; Gary Miller, Carolyn Schwirtz, Elizabeth Roberts, Associate Page One Editors; Maureen Lee, Feature Page Editor; Mike McDermott, John Meek, Associate Feature Page Editors; Evelyn Moats, Secondary News Editor; Larry Grantham, Elizabeth Roberts, Karen Roschevitz, Associate Secondary News Editors; Cliff Feltham, Sports Page Editor; Joseph Nero, John Meek, Associate Sports Editors; Pat Bruegman, Girls' Sports Editor.

Resolved. . .

With a spirit of anticipation the "Wyandotte Talkdogs" began the 1963-64 debate season and with the addition of trophies to Coach Leonard Jensen's shelf of awards, they ended it. Varsity lettermen Larry Abrams and Andy Anderson brought home the first trophy by qualifying third at Washington High School. Following, also with third place trophies were Bryon Schlosser, John Louden, Jane Carpenter, and Andrea Skradski. The boys were successful at the Atchinson Invitational Tournament, the girls in a novice tournament at Shawnee Heights. Winning fourth place honors were Bert Gustafson and Peggy Englebrake.

By attending meets throughout the city and eastern Kansas, 32 students received debate experience. The national debate topic this year was "Resolved: That the federal government should provide complete medical care for all citizens at public expense."

We're on our way with Daddy "J"!

BACK ROW: Left to Right, Mr. Leonard Jensen, John Louden, Bryon Schlosser, Edward Zasadny, Norman Berry, Tim Thomas, Joe Rodriguez, Tim Craft, Victor Kneisly. SECOND ROW: Larry Abrams, Bert R. Gustafson, Andy Anderson, Joan Bastel, Judy Benskin, Janet Barnes, Carol Lauber, Steve Crum, Ron Coleman. FRONT ROW: Peggy Englebrake, Susan Ireland, Elaine Cooper, Andrea Skradski, Jane Carpenter, Barbara Blee, Ellen Tyler, Lana Klepikow.

Who got the most speaker points?

"Funniest thing happened to me on the way..."

"Work--work--work, till the eyes are heavy and dim!"

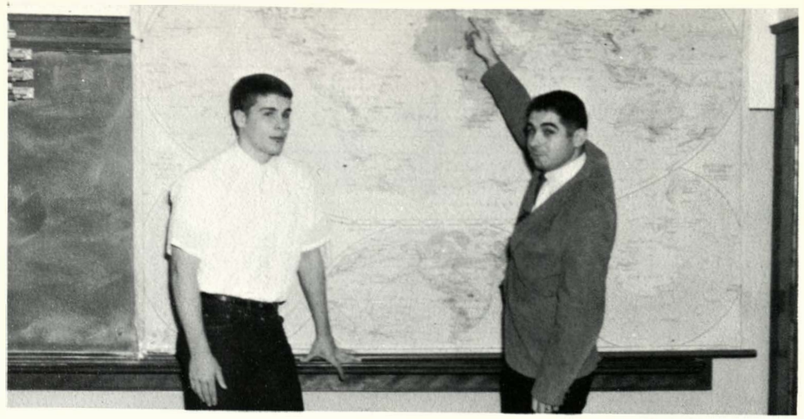

Recalling their memorable experiences while abroad are Roy Holliday, A.F.S. returnee from Spain, and Mr. Frank Keppeler, Fullbright Exchange teacher to Austria.

They Travel Here and Abroad

The purpose of the American Field Service is to promote world understanding. One phase of this program brings international students to the United States while the other sends American students abroad. This summer Roy Holliday spent July and August with a host family in Barcelona, Spain as part of the Summer Program. Ans Jansen, who is now living with Joyce Anderson and her family, is attending Wyandotte as part of the School program. A specialized committee selects students to participate in the American Field Service on the basis of their maturity, willingness to adapt, and intellectual ability.

Last year, Mr. Frank Keppeler, Wyandotte's German teacher participated in the Fullbright Exchange Program. Through this program he was able to spend last year in Innsbruck, Austria on an exchange basis with Mr. Gunther Pajek.

Since world understanding is becoming increasingly important, we hope that Wyandotte will continue to be active in programs like these which help man to help himself through understanding.

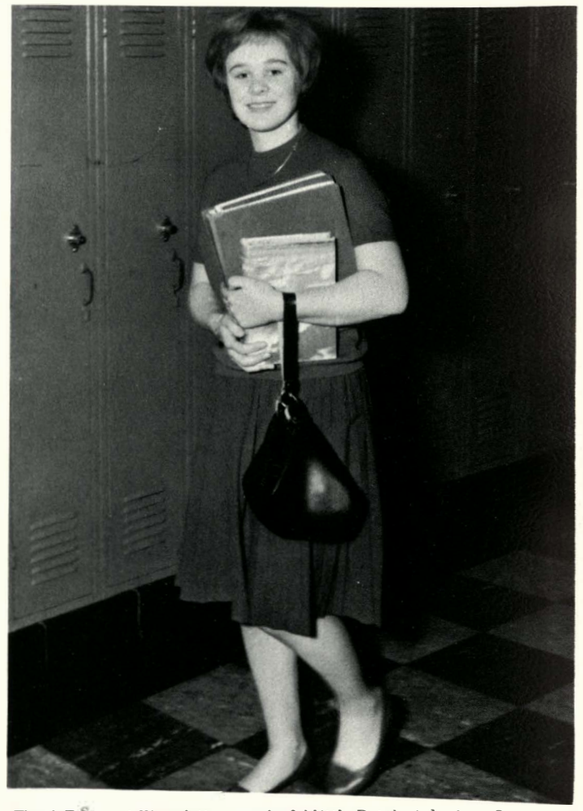

The A.F.S. sent Wyandotte a wonderful little Dutch girl, Ans Jansen.

Social Hall Sparkles

'Tis the Season . . .

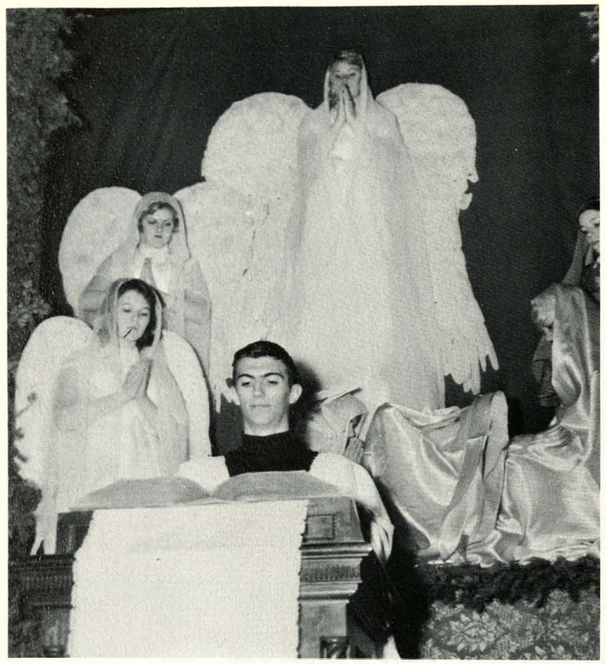

The age old story is told again.

"Angels from the realms of glory."

Before the Christmas Assembly.

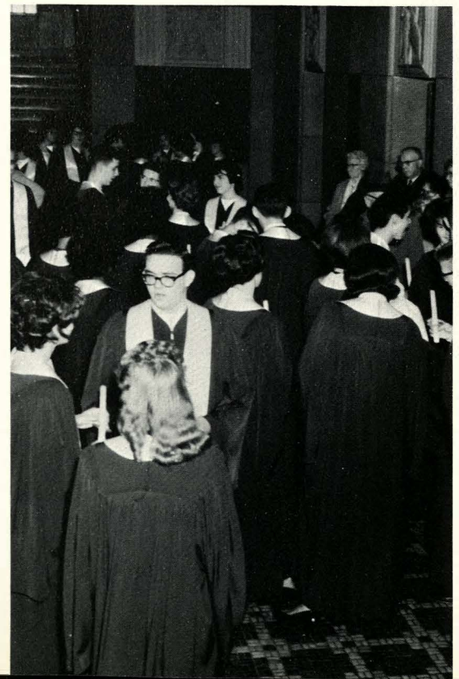

Deck the walls.

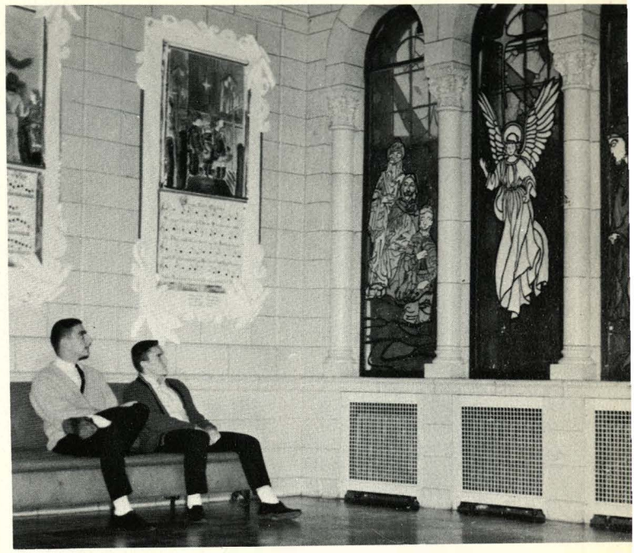

Social Hall transformed.

Bright lights illuminate Social Hall.

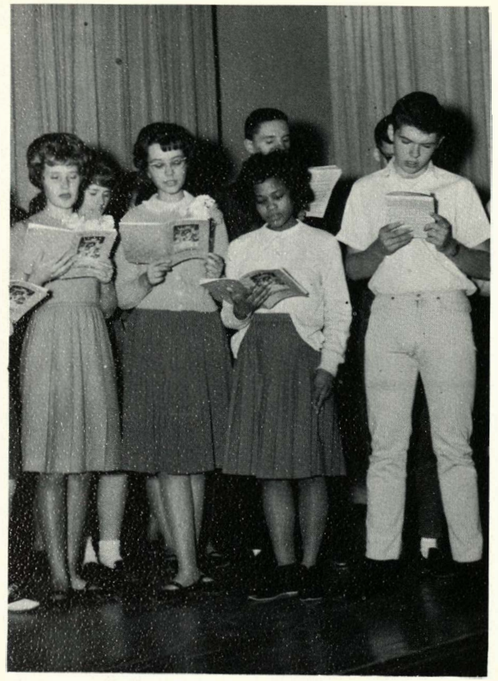

German Club members sing carols at Christmas time.

Der Deutsche Verein

Since 1951, the German Club has been an important activity in the lives of many Wyandotte students. This year's club, under the leadership of Herr Frank Keppeler, has brought a touch of German life to the halls of "Big Red" through their excellent folk dancing group and their outstanding homecoming float. This group sponsored the sale of booster pins for school athletic teams. With the money raised from this and other projects, the club hopes to send a student to Austria this summer, as they did last year. Officers: Floyd Brown, president; Trudy Endorf, vice-president; Sharon Lyons, secretary; and Linda Brown, treasurer.

BACK ROW: Left to Right, Terry Lee Howard, Edwin Wm. Coleman, Don Robinson, Tim Burch, Don Burkman, Gary DeRigne, Mike Buckles, Paul Jacob, Janice Moore, Janelle Brandt. FOURTH ROW: Jim Rauh, Frank Babin, Karl McDaniel, Paul Woods, Keith Stevick, Dennis Gomer, David Hagen, Roger Henry, Mike Atwood, Ronald Chatfield, Jim Coughenour. THIRD ROW: Richard Smith, Connie Smith, Gloria Steele, Sharon Klements, Vjera Mirkovich, Nick Djajich, Joe Monteleon, Michael McCormick, Mark Kyle, Janet Bohnstedt, Martin Naaktgeboren. SECOND ROW: Milli Djajich, Penny Petersen, Heidi Schultz, Carol Barr, Anita Branch, Jeanne Thomas, Carol Wright, Susan Campbell, Peggy Englebrake, Margaret Hassig, Joan Schneikart. FRONT ROW: Marjorie Engquist, Prudy Percell, Bob Jones, Floyd Brown, Trudy Endorf, Sharon Lyons, Linda Brown, Jeannie Shepherd, Dianne Coleman, Mary Plucker, Jim Percell.

Le Cercle Francais

To be eligible for a year of fun, a student must be studying French now or have previously studied it. Again this year the French Club submitted an outstanding float, which received honorable mention, in the Homecoming Parade. Also included in this year's activities were a documentary film on France, a Christmas party, and the highlights of the year -- a Mardi Gras in February and a spring picnic. Madame Judith Henderson sponsors the club. Officers are: Annie Randall, president; Martin Mendoza, vice-president; and Andrea Skradski, secretary-treasurer.

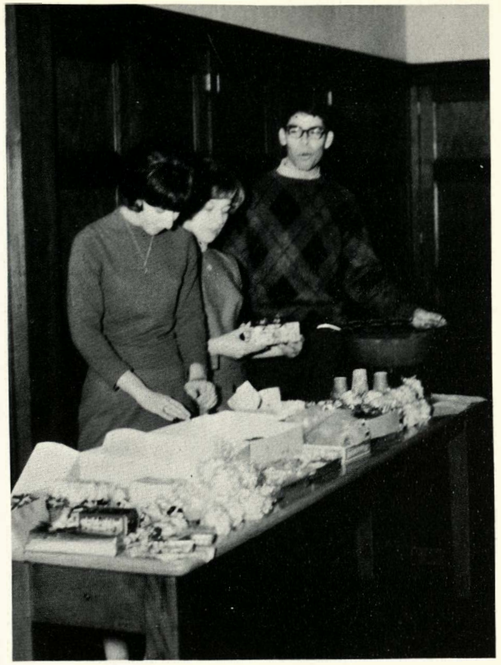

Officers prepare refreshments.

BACK ROW: Left to Right, John DeArmond, Barbara Oswald, Sandi Kilgore, Charles Russell, Edward Tillmon, Marjorie Tucker, Cheryl Lewis, Patricia Dwight, Janet Field, Janice Brown, Joseph Nero. FOURTH ROW: Terri Zagar, Barbara Nelson, Patricia Nelson, Kathy Moore, Patty Tate, Pat Church, Janet Waddell, Nancy Shirley, Robert Kovac, Richard Hogan, Philip Pecoraro, Dan Weibling. THIRD ROW: Meredith Roberts, Kay Pool, Cathy White, Marcia Dyer, Linda Boor, Cathy Gibson, Susan Fischer, Frances Johnson, Sandy Plumlee, Sandy Sultz, Jeanette Forsberg, Connie King. SECOND ROW: Vicki Waugh, Judy Jackson, Frances Mullinix, Bette Kella, Joan Schneikart, Kay Bradford, Sheila Houseman, John Hatfield, Jim Russell, Paula Starbuck. FRONT ROW: John Gilbertson, Bill Kohl, Dennis Crabb, Martin Mendoza, Annie Randall, Mrs. Henderson, Andrea Skradski, Pat Chain, Jane Carpenter.

El Club de Espanol

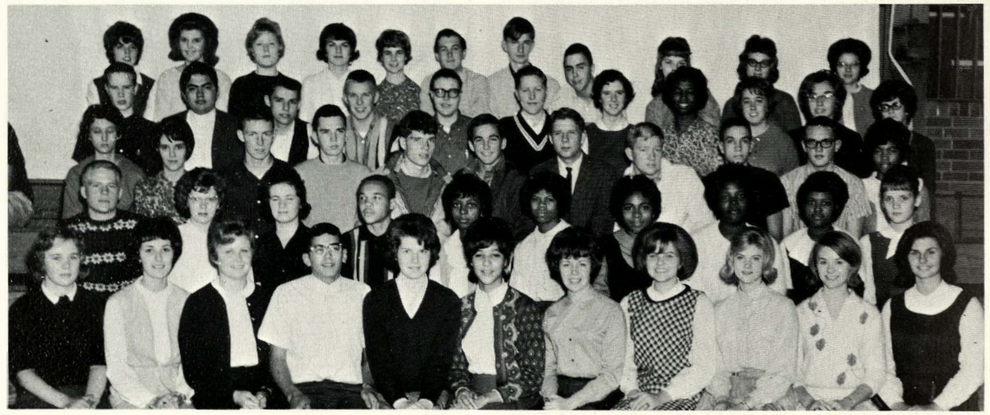

TOP PICTURE: BACK ROW: Left to Right, Pat Beery, Jane Fothergill, Rita Hunt, Jan Hutinger, Larry Spurgeon, Dave King, Merle Stambaugh, Bill Betz. FOURTH ROW: Jeanie Reeves, Pam Castor, Jamey Moulden, Barbara Blee, Leigh Brenneisen, Sharon Nichols, Deanna Bowers, Susy Stamenkovich, Ellen Tyler, Debby Eagleburger, Fred Lucky. THIRD ROW: Mr. Max Klamm, Anne Jordan, Frances Jordan, Eva Whitmire, Marilyn Breidenthal, Diane Konczal, Connie Ulmer, Mary Ann Bigelow, April Wilber, Beverly Romero. SECOND ROW: Miss Judith Stapleton, Kathy McClain, Earline Nixon, Teresa Romero, Sharon Doye, Nancy Winkler, Margaret Knapp, Linda Bailey, Pona Pickarski, Camilla Nesselrode, Barbara Gille. FRONT ROW: Mrs. Ruth Dittmer, Roberta Fetterhoof, Muriel Rudd, Judie Serman, Ellen Nesselrode, Susan Fischer, Sandy Meyer, Marilyn Cowgill, Martha Olson, Rosalyn Ruff, Karen Nothnagel.

BOTTOM PICTURE: BACK ROW: Left to Right, Jackie Gomer, Terry Jones, Nancy Johannsen, Elizabeth Cupp, Pat Kelley, Lewis Martin, Edward Zasadny, Ron Albright, Roberta Chamberlain, Glenda Hancock, Joan Newsom. FOURTH ROW: Steve Sheets, Martin Juarez, David Alan Brown, Garry Eastwood, Steve Hecdstab, Cleatus King, Veronica Hammersmith, Eleanor Jackson, Judy Willey, Charlene Tucking, JoBeth Cramer. THIRD ROW: Linda Thomas, Diana Harvey, Terry Clark, George Turner, Gerry Riley, Sam Schlup, Steve Crum, Fred Lucky, Jim Rigdon, Stan Hixson, Kathy Randle. SECOND ROW: Leonard Buddenbohm, Linda Welch, JoAnne Kongorski, Duvivier Browne, Sharon Perkins, Shirley Hatchett, Ella Whitmire, Zetta Jones, Shirlee Phillips, Judy Field. FRONT ROW: Ans Jansen, Debby Sevedge, Janis Heider, Louis Font, Jan Fergus, Conibeth Tillmon, Susie Reeves, Chata Davis, Carolyn Schwirtz, Barbara Claypool, Bev Holmgren.

Highlights of this year's Spanish Club activities have included various guest speakers as well as the annual Christmas meeting, which was climaxed by the breaking of the pinanta. Miss Judith Stapleton, Mr. Max Klamm, and Mrs. Ruth Dittmer compose the group of sponsors for the club. Officers are: Louis Font, president; Jan Fergus, vice-president; Conibeth Tillmon, secretary; Susan Reeves, treasurer; and Chata Davis, social chairman.

Sodalitas Classicalis

BACK ROW: Left to Right, Richard Raines, Nancy Prior, Kathy Zaloz, John D. Taylor, Francis Vrbanac, Tom Bedell, Earnest Call, Frederick Jackson, Dave Doolittle, Lloyd Mason, Tim Tinker. FOURTH ROW: Jane Carpenter, Josephine Johnson, Sharon Siscoe, Toni Stringham, John Hamby, Ken Nevius, Martin Juarez, Terry Morris, Craig Carver, Bob Griffith, Raymond Humphrey, Stuart Davidson. THIRD ROW: Carroll Rucker, Linda Osipik, Marsha Karnopp, Bob Austin, Jim Abrams, Richard Roberts, Bob Gulley, Tom Groneman, Don Johnson, Kenny Walker, Donald Terbovich, Larry Rabon. SECOND ROW: Mary Ellen Crew, Carol Blessing, Linda Wiyninger, Alice Turner, Phyllis Bickford, Mary Ross, Rose Ann Sims, Linda Hubbard, Michael Paris, Jackie Pierson, Mike McDonald. FRONT ROW: Ann Young, Kay Sullivan, Vicky McGuire, Patty Rea, Susan Plimpton, Charlene Moulden, Pauline Day, Bill Corporon, Maureen Lee, Mary Ann Breidenthal, Phillis Hancock.

Students currently enrolled in Latin, or those who have had two years of this language, may join Classical Club and participate in the organization's activities. Members are invited to attend a travelogue on Greece or Italy. Another annual club activity is a "slave auction." Students who have difficulty with Latin have an opportunity to buy help from good students. First and second year Latin students participate during this auction in the Latin Tournament, a contest sponsored annually by the Department of Classics and Classical archaeology at the University of Kansas. Miss Iona Mettlen sponsors Classical Club. Officers are: Bill Corporon, president; Pauline Day, vice-president; Maureen Lee, secretary and Tom Tietze, treasurer.

BACK ROW: Left to Right, Don Robinson, Mr. Schoenfish, Mr. Johnson, Cliff Feltham, Timothy Wintermute, Albert Robins, Phillip McKain, John Wintermute, Edward Greenlee, Theodore Hogan, Roy Richardson, David Madden, Randy Williams, John Collins. SECOND ROW: Larry Dawson, Roy Semon, John Dudley, Joe Monteleon, Terry Barnett, Jay Peters, Glenn Bliss, Jerry Sears, Mike McAdams. FRONT ROW: Ernest Downs, Francis Metz, David Boyert, William Lewis, John Bassett, Bob Ellis, Larry Smith, James Davis, Carl Lewis.

Hi-Y

Any male student attending Wyandotte High School may join Hi-Y, which was started in 1934. It has won basketball and olympic titles in the past years. It also has been selected as a first place "honor club."

The club is sponsored by Mr. Gordon Johnson, Mr. Lauren Plummer, Mr. Glenn Schoenfish, and Mr. Kirk Stubblefield. The officers are: Terry Barnett, president; Joe Monteleon, vice-president; Jay Peters, secretary; John Dudley, treasurer; Jerry Sears, chaplain; and Glenn Bliss, sgt.-at-arms.

The major projects of the club are concession sales at football and basketball games and sponsoring the Hi-Y Talent Show, which is held every winter. This will be the twenty-seventh consecutive show. Hi-Y is also in charge of caring for wraps at school plays and selling refreshments for the annual Christmas Formal at the National Guard Armory.

The purpose of the club is to create, maintain, and extend throughout the home, school and community high standards of Christian character.

Printing Club

BACK ROW: Left to Right, Gene Stine, Ed Denney, John Bogart, Moris Wyatt, Larry Pawloski. FRONT ROW: Mr. Williams, Tony Hernandez, James Dean White, Steve Mansaw, Craig A. Audeychik, Richard L. Williams, David S. Milby.

Wyandotte's Printing Club, sponsored by Mr. Wendel Williams, consists of sixteen boys interested in learning more about the printing field. It provides a place where these boys can get together to share their interests. The 1963-'64 officers are: Tony Hernandez, president; Bob Rist, vice-president; Cliff Feltham, secretary; and John Bogart, treasurer.

Future Citizens' League

BACK ROW: Left to Right, Larry Skorupan, Larry Bryant, Mary Onasch, Gerry S. Riley, Vickie Anderson, Bev Purnell, Candy Colich, Sam B. Schlup, Marilyn Breidenthal, Teresa Romero, Connie Ulmer, Sharon Nichols, Johnnie Walden. FRONT ROW: David Madden, Tom Stanar, Sandy Meyer, Cindy Parrott, Pat Korn, Mr. Poole.

Wyandotte's newest club, Future Citizens' League, sponsored by Mr. P. H. Poole, was organized as a protest to the alarming social conditions arising in the United States today. It provides young people with an opportunity to learn about government. Officers are: Sandy Meyer, president; Tony Novak, vice-president; Cindy Parrott, recording-secretary; Patty Korn, corresponding-secretary; David Madden, parliamentarian; Harry Leonard, treasurer.

Christmas decorations in the making.

Y-Teens

by Janelle Brandt

Any Wyandotte girl is eligible to join Y-Teens, which is sponsored by the Y.W.C.A. Some of their varied projects include: sponsoring Easter services for the school, selling pencils, and presenting programs to the School for the Blind. Their goals are: to grow as a person and to grow spiritually and in good fellowship with all people of the world. Mrs. Connie Moritz, Miss Norma Jacks, Miss Meriam Beckman, and Miss Mary Crown are the sponsors. The officers are: Judy Willey, president; Paula Starbuck, vice-president; Conibeth Tillmon, secretary and Eloise Sewell, treasurer.

BACK ROW: Left to Right, Linda Meade, Paula Davis, Peggy Kent, Ella Whitmire, Linda Pollock. THIRD ROW: Faye Bassett, Shirley Ann Dillard, Eva Whitmire, Myra Burrell, Rita Hunt, Linda Clark, Loretta Hiatt, Sandi Banks, Ramona Campos, Pam Kirk. SECOND ROW: Loretta Russell, Carmen Harper, Sharon Klements, Vjira Mirkovich, Janice Brown, Dianna Mumma, Ruth Taylor, Judith Binger, Lois Adair. FRONT ROW: Pam Buxton, Alice Turner, Lora Miller, Judy Willey, Paula Starbuck, Conibeth Tillmon, Eloise Sewell, Carol Brown.

BACK ROW: Left to Right, Ledellia Campbell, Sharon Lovsky, Janet Dennis, Sandy McEvers, Sharon Siscoe, Terry Jones, Joyce Saint, Vickie Morgan, Frances Evans, Linda Straub, Frances Johnson. THIRD ROW: Bruce Dietzman, Bob Rist, Richard Roe, Albert Robins, Gary Miller, John Greenlee, Myron Fullerton, Jerry Sears, Nick Djajich, Brent Ellis, John Larson. SECOND ROW: Nancy Meyer, Cindy Sherry, Travestine Love, Elizabeth Cupp, Gary Masters, Syndall Blake, Miss Theis, Carl Lewis, Carol Harlan, Penny Erfurth, Pat Kelley, Lora Miller. FRONT ROW: Linda Percival, Joyce Anderson, Jackie Wirt, Dorothy Moore, Donna Morales, Esther Howard, Virginia Laytham, Janie Longfellow, Ella Whitmire, Blanche Shockley, Sharon Waddell.

Melodious Beauty Rings Unaccompanied

Students who are outstanding in the vocal music area are eligible for the A Cappella Choir. These vocalizers must be excellent students who have had at least one year of music under Miss Marguerite Theis. The choir usually sings religious music. It performs at the traditional Christmas assembly, baccalaureate, graduation, and for various organizations throughout the city. This year the choir obtained new wine-colored robes.

Each year the music department presents a special program. Brigadoon was produced this year when the A Cappella Choir, Girls' and Boys' Glee, and Seventh Hour Chorus combined their talents.

One of their many performances.

WYANDOTTE HIGH SCHOOL SYMPHONY ORCHESTRA
R. A. SAMUELSON
1963-1964

SYMPHONY ORCHESTRA: FIRST VIOLINS: Mike Carraher, Ernestine Bauhard, Lewis Hoyt, Richard Raines, Pat Wallace, Kathy McClain, Cheryl Ross, Marty Nohe, Ray Poteet, Norman Berry, Al Harrison, Jerry Sears, Cheryl Foote, Randy Williams, Sharon Smith. SECOND VIOLINS: Karen Semon, Deanne Bowers, Millie Djajich, Nancy Howard, Janice Bryant, Kathy Locke, Winfred Stroud, Don Jarrett, Janene Scholtz, Ellen Tyler, Delores Hammar, Eunice Abshire, Keith Byrd. VIOLAS: Nick Djajich, Barbara Branch, Vernamae Coll, Jay Peters, Lloyd Skinner, Julia Edwards, Ed Tillmon, Annie Morgan. CELLOS: Janice Moore, Frances Mullinix, Donna Kitchen, Paula Saunders, Vicky Hall, Eva Whitmire, Donna Hamilton. STRING BASSES: Sharon Snyder, Jim Colclasure, Dennis Crabb, Tom Bowers.

Symphonic Sounds Harmonize

With instruments in playing position, members of Wyandotte's Symphony Orchestra attentively watch director R. A. Samuelson. Next comes the downbeat, and the orchestra's daily practicing of the many pieces in their repertoire begins.

The orchestra's outstanding talents are demonstrated at plays, the Christmas assembly and the Baccalaureate and National Honor Society services. It presents a biennial Spring Concert and participates in the district Music Festival.

Special groups composed of members of the orchestra include the String Ensemble, String Trio, Violin Duo, and Trumpet Trio. These groups perform at assemblies and civic programs.

Concertmaster this year was Mike Carraher. Officers were Bill Corporon, president; Jerry Campbell, vice-president; Karen Semon, secretary; Richard Raines, treasurer; Lewis Hoyt and Robert Young, sgt.-at-arms.

Karen Harlan, Fred Newmann, Elizabeth Lorimer. FLUTES: Pat Chain, Virginia Laytham, Kathy Wyckoff, Linda Straub, Joan Bastel, Teresa Simpson, Glenda Stevenson, Meredith Roberts. CLARINETS: Mike Hatfield, Ron Coleman, Pauline Day, Jeff Ray, Tim Burch, Robert Young, Danny Wiebling, Janet Alexander. OBOE: Mack Woods. BASSOON: Prudy Percell, Don Johnson. BASS CLARINET: Nancy Bland. TRUMPETS: Bill Corporon, Glenn Farmer, Pete Burch, James Tarwater. FRENCH HORNS: Larry Grantham, Glenn Bliss, Dennis Samford, Terry Doolittle, David Simmons, David Tinker. TROMBONES: Gene Locke, Jerry Campbell, Frank Zugelder. TUBA: Joey Budimlija. PERCUSSION: Terry Brown, Mike Chambers, Larry Larukiewiez, Herb Rollin. PIANO: David Madden.

STRING ENSEMBLE: Left to Right, Janice Moore, Kathy McClain, Pat Wallace, Richard Raines, Butch Hoyt, Ernestine Bauhard, David Madden--pianist.

Volunteered Talents Make Music

Behind the scenes with Miss Theis are the accompanists, working closely with all vocal music students and teaching them their parts. Miss Theis chooses them according to their ability as pianists.

The seventh hour chorus is organized chiefly for the student with a full schedule. It is held between 3:00-3:30 several days a week. Students receive one-half credit for the course and are able to participate in many vocal activities.

ACCOMPANISTS: Left to Right, Nancy Meyer, Vickie Hewitt, Sharon Smith, Marsha Laffoon, Janet Ball, Pat Kelley.

BACK ROW: Left to Right, Jerome Stahl, Chester Oseman, Randy Williams, Mike Carraher, Bill Stump, Sylvia Saunders, Terry Simpson, Lola Wiedeman, Linda Hubbard, Miss Theis.

FRONT ROW: Dave Bell, Diana Harvey, Milli Djajich, Nancy Lake, Donna Morales, Kathy Locke, Vicki Hewitt, Linda Smith, Freddie Mae Lee.

Mixed Voices Sound In Harmony

The Girls' and Boys' Glee Clubs are composed of all vocal music students not enrolled in A Cappella Choir. Anyone may take a glee club course, in which many types of choral music are taught. They perform in the Christmas Assembly and graduation, working with the seventh hour chorus class.

GIRLS' GLEE CLUB:
BACK ROW: Left to Right, Kay Moore, Cheryl Patton, Wanda Goebal, Gloria Tucker, Sherry Gragert, Billie Phelps. FOURTH ROW: Carol Barr, Luvenia Williams, Sibyl Snow, Brenda Grigsby, Dee Laible. THIRD ROW: Octavia Abner, Nancy Meyer, Judy Herman. SECOND ROW: Carole Abraham, Deanne Medlin. FRONT ROW: April Brumfield.

BOYS' GLEE CLUB:
BACK ROW: Left to Right, Bill Parish, Terrance Jordan, Chris Avalos, Miss Theis, Joe Laytham, Lester Hartford, Dan Houze, David Bell, James Dennis. FRONT ROW: Michael Gallipeau, John Bassett, Carl Lewis, William Lewis, Earl Thomas, Marsha Laffoon.

TRUMPET TRIO: Left to Right, David Madden--pianist, Fred Tillery, Bill Corporon, Terry Doolittle.

The Band Plays On

Sounding forth enthusiasm to all parts of the stadium at each football game are the student musicians which comprise the Brass Band. From the initial days of the school year through the latter weeks of May, the Wyandotte Marching Band busy themselves by performing at all football games, the Quindaro and American Royal Parades, the Spring Concert, and Commencement. The Double Trumpet Trio and the Brass Sextet, formed from the integral organization, play at school functions and civic affairs. Under the leadership of Mr. R. A. Samuelson are this year's officers: Jerry Campbell, president; Fred Tillery, vice-president; Mike Hatfield, treasurer; Lyla Karl, secretary; Ken Dengal and Ron Coleman, sergeants-at-arms. Orchestra and Band Managers are: Jerry Campbell, Dennis Samford, Mike Hatfield, Jim Wycoff, Fred Tillery, and Frank Zugelder.

MARCHING BAND: CLARINETS: Mike Hatfield, Ron Coleman, Ricky Hall, Andrea Fleming, Ralph Oswald, Joyce Henak, Marilyn Schrieber, Don Burkman, Linda Futterer, Linda Boor, Mike Crabtree, Marilyn Masters, Harold Simmons, Mack Woods, Jewel Woods, Toni Reyes, Barbara Call, Mark Drakulich, Larry Piper, Ardith Claiborne, David Curley, Melford Purnell, Lyla Karl, Joan Schneikart, Linda Stith. FLUTES: Linda Brown, Jeanne Angell, Cheryl Dalrymple, Connie Huffman, Tim Peterson, Pat Wallace, Diana Kivett, Pat Maskil. OBOE: Stan Hixson. ALTO CLARINET: Tom James. BASS CLARINET: Floyd Brown. BASSOON: Ron Dulinsky. ALTO SAXOPHONE: David Chiles, Bill Karl, Terry Smith, John Montes, Tony Martinez, Ruth Fruits, Carol Stevensin, Kenny Benskin, Ronald Toundrow. TENOR SAXOPHONE: Paul Smith, Richard Pacheco, Gene Hernandez, Courtney Kelso, Tim Craft. BARITONE SAXOPHONE: Bob Pike. TRUMPETS: Fred Tillery, Dennis Samford, Terry Doolittle, Don Lankard, George Turner, Clyde Woosley, Robert Mumma, Larry Gray, Pat McPherson, David Anderson, Brooks Lytle, Don Francisco, Larry Kellogg, Jack Adair, Rick Harvey, Dave King, Roger Pape, Jack Bond. FRENCH HORNS: Bob Rist, Dave Simmons, Roy Richardson. BARITONES: Larry McPherson, Ron Dane, Ron Malott, Kenneth Smith. TROMBONES: Frank Zugelder, Jerry Campbell, Richard Roe, John Dudley. BASSES: Joey Budimlija, John Kohl, Harold West, Don Lutrell. PERCUSSION: Jim Wycoff, Ken Dengel, Willie Lenoir, John Arnote, Bruce Mallin, Merle Stambaugh, Dennis Wycoff, Paul Mobiley, Steve Apostle. BELLS: Rachel Marquez.

BACK ROW: Left to Right, Lyla Karl, headdrum majorette; Terry Maskil, Joan Schneikart. SECOND ROW: Diana Kivett, Linda Stith. FRONT ROW: Sharon Lidikay.

Twirlers Highlight Halftime

Highlighting halftime at Wyandotte's home football games are six high-stepping majorettes. These girls are chosen each spring by Mr. R. A. Samuelson. Those who try out must be able to march, twirl, and play an instrument. In addition to performing at football games, the girls display their ability at basketball games, pep assemblies, and city parades. These talented twirlers have become an essential part of Wyandotte's activities.

Banner Girls

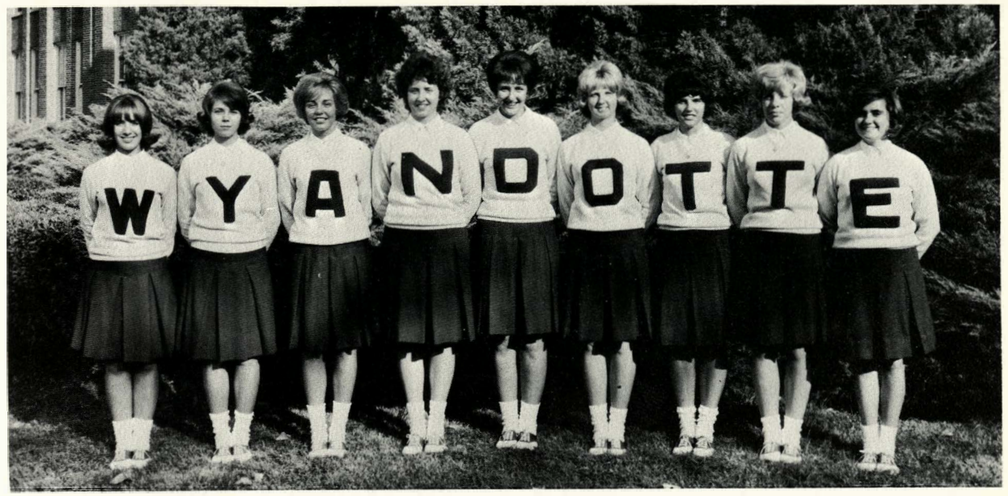

LEFT TO RIGHT: Sharon Doye, Linda Straub, Janice Moore, Cathy Gibson, Susan Fischer, Janene Schultz, Barbara Oswald, Marilyn Breidenthal.

Pep Band

BACK ROW: Left to Right, Gene Locke, Jerry Campbell, Frank Zugelder, Jim Wycoff, Ken Dengel, Larry McPherson, Joey Budimlija. SECOND ROW: Fred Tillery, Bill Corporon, Dennis Samford, Don Lankard, George Turner, Terry Doolittle. FIRST ROW: Mike Hatfield, Paul Smith, Ron Coleman, Ron Dulinsky, Bob Pike, Tom James, Ricky Hall, Tim Burch, Floyd Brown, Robert Mumma, Pat McPherson.

Varsity Cheerleaders

STANDING: Left to Right, Connie Brown, Rosalyn Ruff, Sharon Anderson, Diane Coleman. KNEELING: Barbara Yuran, Sherry Walker.

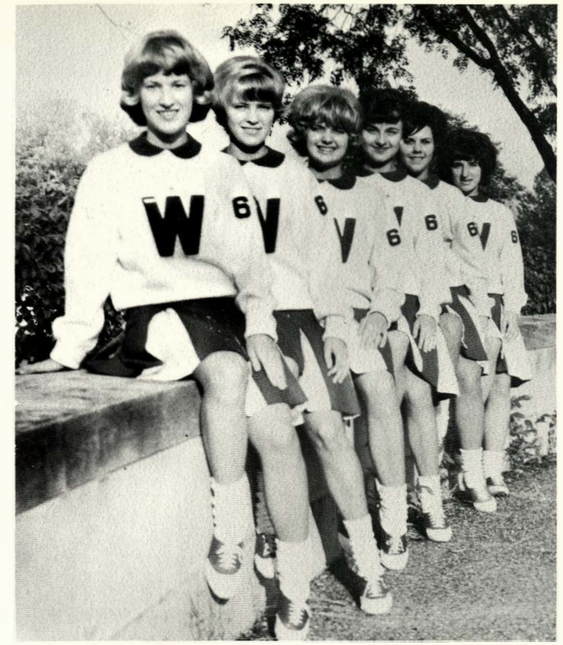

RESERVE CHEERLEADERS: Left to Right, Judy Jackson, Vickie Anderson, Connie Wright, Gayle Carden, Terri Zagar, Frances Mullinix.

They've Got the Pep

Wyandotte's enthusiastic pep club, Kay Cees, is headed by its Kay Cee officers, varsity cheerleaders and reserve cheerleaders. Each of these groups is chosen in the spring for the following school year. Any girl with a three average who has been a member of Kay Cees can try out for cheerleading. Kay Cee officers petition for office and then all Kay Cee members vote on these candidates. The office of Scholarship Chairman is new this year. At the semester the chairman checks all grades of Kay Cee members to be sure they have met the required grade average. The cheerleaders and Kay Cee officers represent Wyandotte at every home and away sports event.

KAY CEE OFFICERS LEFT TO RIGHT: Kay Galiger, secretary-treasurer; Martha Burnau, sergeant-at-arms; Linda Lebrecht, recorder; Jeanie Shepherd, scholarship chairman; Jan McEwen, vice president; Joyce Anderson, president.

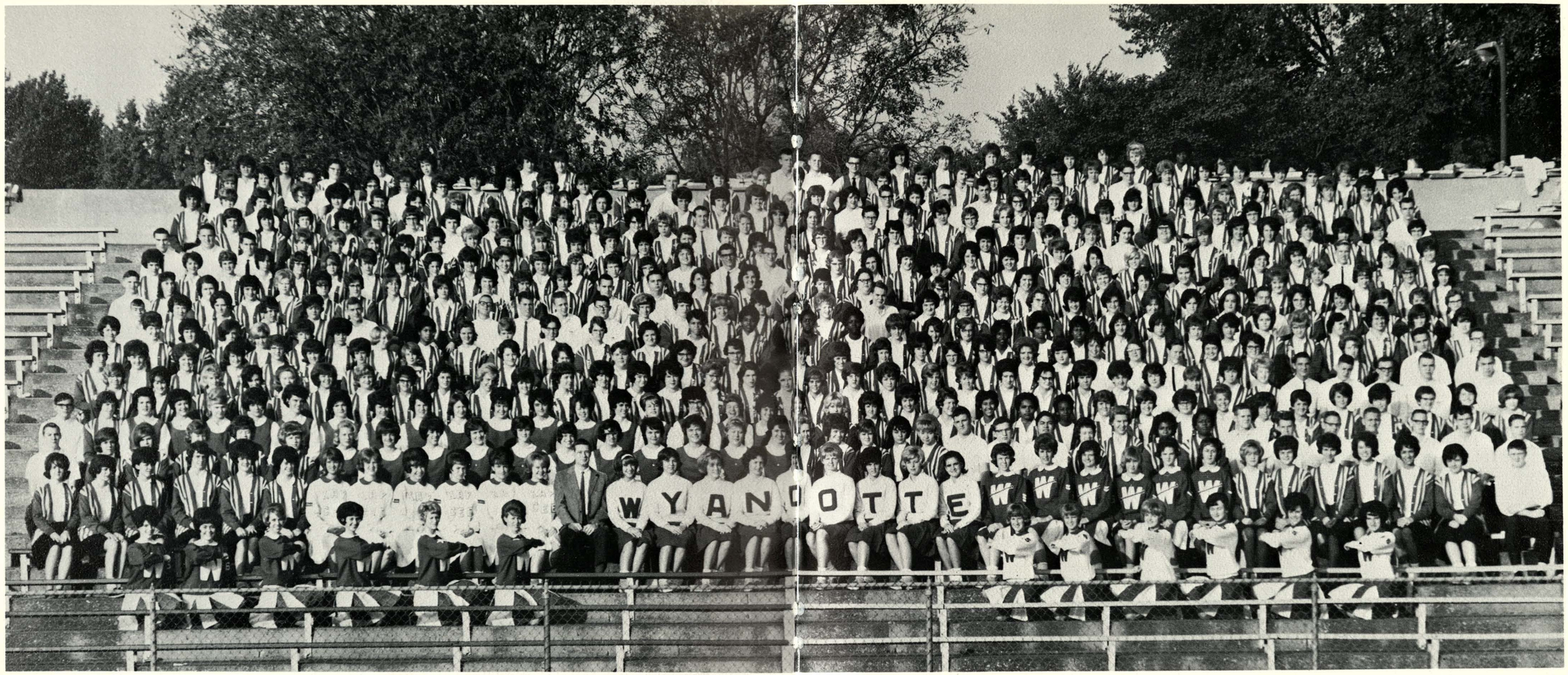

Thunder, Thunder, Thunderation

KAY CEE MEMBERS SOPHOMORES: C. Abraham, S. Allen, L. Bailey, J. Bastel, P. Blake, B. Blee, D. Bowers, V. Bradford, A. Branch, L. Brenneisen, B. Brown, L. Brown, S. Brown, A. Brumfield, L. Burtner, P. Butko, C. Carver, K. Castor, P. Castor, P. Church, S. Claflin, J. Clark, T. Coleman, V. Coll, L. Cramer, J. Crumrine, P. Dame, M. Djajich, L. Dodig, S. Drake, M. Dyer, D. Eagleburger, J. Edwards, M. Enquist, R. Favers, C. Fisher, P. Franklin, P. Fujisaki, M. Garcia, B. Gille, L. Gillispie, P. Groves, S. Gudgel, V. Hall, G. Hansen, P. Hansen, D. Harvey, S. Herman, J. Hill, T. Houseman, S. Jackson, L. Janes, Z. Jones, A. Jordan, K. Keller, M. Kitchen, L. Klepikow, K. Kyle, M. Laffoon, L. Land, C. Lauber, K. Lee, P. Lyons, L. Mahon, M. Martin, D. Medlin, C. Meeks, S. Manning, L. McClain, B. McCrory, C. McFarlane, V. McGuire, G. McHenry, C. Michalski, D. Mitchell, J. Morgan, J. Moulden, K. Murphy, C. Nesselrode, P. Nichols, J. Nothnagel, M. Onasch, C. Patton, N. Patton, J. Pearson, L. Pedocki, P. Perkins, S. Plimpton, P. Pickarski, B. Radzins, P. Rea, J. Reeves, M. Rose, C. Ross, K. Ruby, J. Russell, H. Scheets, P. Schmitz, R. Schultz, B. Schumacker, J. Sessions, T. Simpson, S. Snow, M. Sortor, S. Spacek, G. Speaks, C. Staunch, G. Stevenson, C. Stewart, S. Stewart, K. Sullivan, C. Swenson, P. Tate, M. Taylor, P. Taylor, M. Terbovich, L. Thomas, E. Tyler, P. Vaughn, D. Vickers, S. Waters, S. Waters, C. White, C. White, S. Whitlock, A. Young. JUNIORS: J. Angell, D. Balash, S. Banks, A. Barcus, C. Barr, L. Basham, M. A. Bigelow, R. Bishop, G. Blecha, E. Bohart, L. Boor, J. Brandt, M. A. Breidenthal, L. Brown, S. Brown, J. Bryant, S. Budimlija, S. Campbell, A. Christiansen, K. Churchwell, C. Clark, P. Cockrell, V. Coleman, C. Colich, E. Cooper, C. Costello, J. Coughenour, N. Cunningham, C. Dalrymple, P. Day, J. Dennis, P. Denny, N. Dicus, P. DonCarlos, D. Drake, B. Draskovic, P. Dwight, B. Edwards, P. Erfurth, T. Everly, L. Farr, L. Fleming, J. Forsberg, L. Franklin, S. Gragert, P. Groves, D. Hallier, V. Harris, M. Hassig, L. Hendon, J. Hubbard, T. Jared, E. Johnson, F. Johnson, W. Johnson, J. Jones, G. Keltner, N. Kenagy, S. Kent, P. Kerr, S. Kimbrell, C. King, D. Konczal, J. A. Kongorski, P. Korn, J. Kutz, D. Langstaff, B. Lashbrook, P. Lloyd,

We're the Bulldog Delegation

R. Longdon, J. Longfellow, S. Lousky, T. Love, S. Lynn, M. Masters, C. J. McVay, N. McVeigh, N. Meyer, S. K. Meyer, K. Moore, J. Morgan, V. Morgan, V. Morris, C. Moulden, D. Mullins, B. Nelson, P. Nelson, E. Nesselrode, P. Novo-Gradac, K. Oberg, M. Ogilvie, G. Onwiler, C. Parrott, S. Payne, T. Pearce, I. Pennington, P. Percell, A. Peters, K. Phalp, S. Plumlee, K. Pool, N. Prior, B. Purnell, E. Reeves, S. J. Renfro, J. Renko, J. Richardson, M. Roberts, B. Robison, B. Romero, T. Romero, P. Rose, M. Ross, C. Sage, P. Saunders, J. Schick, A. Schreiber, M. Schreiber, H. Schultz, J. Serman, M. Session, P. Shefts, N. Shirley, L. Shoaf, C. Simmons, M. Sims, S. Siscoe, D. Skiles, C. Snodgrass, S. Springer, J. Stack, S. Stamenkovich, L. Stoker, J. Stone, J. Stout, C. Strumillo, S. Sultz, P. Tate, V. Taylor, K. Tomasevic, R. Tucking, C. Ulmer, L. Vogel, J. Waddell, P. Wallace, M. Watts, V. Waugh, L. Welch, M. Wells, E. Whitmire, A. Wilber, K. Willis, N. Winkler, L. Wiyninger, K. Wyckoff, K. Zaloz. SENIORS: J. Ayres, L. Adair, P. Admire, L. Anderton, S. Blecha, J. Bohnstedt, D. Bethard, I. Bomar, K. Brewer, L. Brown, B. Bridges, P. Bruegman, M. Burrell, J. Bush, P. Buxton, L. Campbell, J. Carpenter, J. Clark, B. Claypool, K. Conklin, L. Crank, C. Davis, P. Davis, J. Dollard, K. Duy, E. Easley, J. Edgman, T. Endorf, L. England, J. Engler, S. Everly, R. Fetterhoof, S. Foster, J. Gomer, J. Gorski, J. Gudgel, N. Guinn, V. Hammersmith, G. Hancock, C. Harlan, C. Harper, M. Harris, S. Hecke, J. Heider, J. Henak, L. Hendricks, S. Hesser, L. Hiatt, B. Holmgren, R. Hunt, A. Jansen, L. Johnson, T. Jones, K. Kane, S. Kasick, P. Kelley, S. King, S. Klements, P. Klock, L. Landrum, J. Lloyd, G. McAdams, S. McEvers, K. McQuire, P. McMullin, J. Michaels, V. Mirkovich, E. Moats, S. Morison, D. Mumma, K. Nothnagel, M. Olson, L. Osipik, D. Paxson, C. Payne, T. Peak, N. Pearson, L. Percival, J. Peterson, M. Plucker, J. Robinson, J. Rose, K. Roschevitz, M. Rudd, M. Sargent, C. Schwirtz, E. Sewell, S. Seymour, J. Smith, M. Snider, G. Stahl, P. Starbuck, D. Stewart, D. Stuart, J. Thoele, C. Tillmon, S. Toura, A. Turner, S. Waddell, N. Wheeler, J. Willey, J. Wirt, J. Wood, J. Woods, V. Wright, B. Wyatt, P. Yonts, K. Zawada.

Kay Cees Add New Features

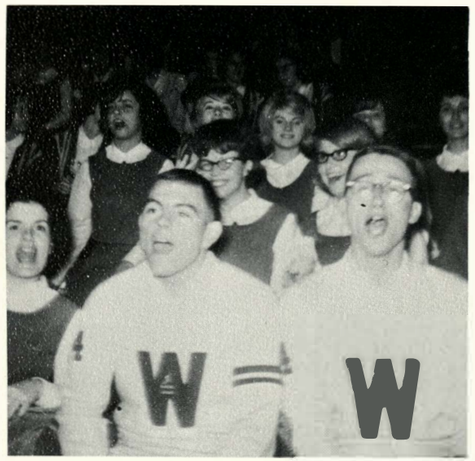

That's the senior battle cry!

This year Kay Cees have added to the maze of red and white uniforms already present at Wyandotte on game days by creating an honor branch of the club, Honor Pep, and obtaining new jackets for male members. Seniors are chosen for Honor Pep by their previously outstanding participation in Kay Cees and their high scholarship. In order to retain membership they must keep a 2.5 grade average, support all Wyandotte sports, help advertize games by making posters, and actively participating in all Kay Cee sponsored activities. Many male voices were added to the cheering section this year when the Kay Cees purchased new jackets--white, with two red stripes and red lettering--for all interested boys. As a result of these new additions our already enthusiastic pep club has become even better.

BACK ROW: Left to Right, Richard Schutte, Jim Rigdon, Tom Pressley, Dave Doolittle, Bill Stump, Martin Juarez, Leon Ferris, Jim Gille, Don Robinson, Larry Dawson, Glen Epperson, Claude Hausner. THIRD ROW: Mike McAdams, Elmer Crany, Francis Vrbanac, Mike McDonald, Larry Boatman, Lewis Martin, Jim Hamilton, Craig Cogswell, Bob Edwards. SECOND ROW: Howard Hallman, Mike Haxton, Richard Kresin, Philip Gicalone, Larry Barker, Jack Lindsey, Jeff Schnabel, Don Barber, Steven L. Apostle, Ray Willert. FRONT ROW: Paul Jacob, John Collier, Ron Albright, Carl McDanel, Al Thompson, Robert Kovac, Tom Songer, Terry Smith, Dennis Wycoff.

TOP PICTURE: BACK ROW: Left to Right, Pat Beery, Jane Fothergill, Virginia Wright. FOURTH ROW: Martha Olson, Jan Fergus, Nita Thoele. THIRD ROW: Gail Stewart, Diane Bethard, Nancy Johannsen. SECOND ROW: Doris Lowe, Kay Bradford, Judy Robinson, Evelyn Moats, Judy Engler. FRONT ROW: Donna Hamilton, Pat Bruegman, Carmen Harper, Linda Landrum. BOTTOM PICTURE: BACK ROW: Left to Right, Marilyn Cowgill, Karen Nothnagel, Bette Kella. FOURTH ROW: Betty Coleman, Sharon Fox, Barbara Claypool, Chata Davis. THIRD ROW: Debby Sevedge, Linda Alexander, Janice Brown, Pat Chain. SECOND ROW: Janis Heider, Sheila Houseman, Maureen Lee, Andrea Skradski. FRONT ROW: JoBeth Cramer, Susie Reeves, Gloria Willis, Nancy Wheeler, Anna Sue Delich. NOT PICTURED: Suzy Allen, Sandy Bull, Margie Carlson, Elizabeth Cupp, Cheryl Hackel, Eunice Kramer, Janice Tinsley.

Kay Cees in Action

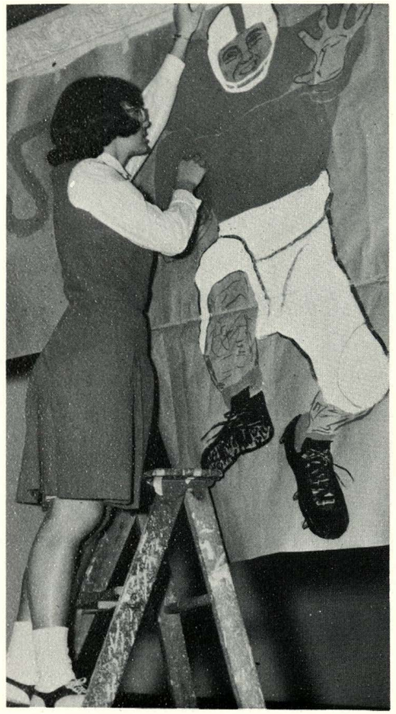

Hang up opponents.

Overnight, Social Hall becomes decorated with a thousand signs and posters, demanding attendance at games and advertising bus transportation. The boys' gym is filled with cheering students, all screaming encouragement to the team. At a pep assembly Wyandotte's opponents are either trampled, deflated, or bombarded with cream pies during a mock game. Tickets are sold for the homecoming dance, spring formal, and the annual Kay Cee play. Girls and boys in red and white roar for the Bulldogs at football, basketball, and baseball games. They can also be found at all track, cross-country, and swimming meets. Wyandotte's Kay Cees are in action.

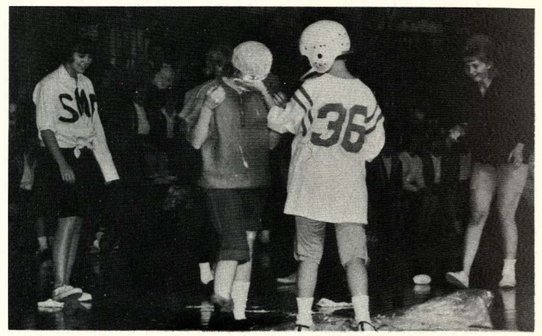

Feel good? Do it again.

Red, white, we'll fight for you!

The annual Kay Cee play, "What a Life," was presented October 10, under the direction of Mr. William Knapp.

In the play, Henry Aldridge has a life filled with problems. He wants to take his girl, Barbara Pearson, to the school dance and tries to sell everything he owns in order to obtain the necessary two dollars. He is practically expelled when discovered cheating on a history exam. When the school's missing band instruments are discovered in a pawn shop, all suspicion turns to Henry. His plight seems hopeless, but with the aid of a sympathetic assistant principal, Henry is cleared of all blame and is able to take Barbara to the dance.

Cast

Henry Aldrich	Garry Eastwood
Miss Shea	Virginia Morris
Mr. Nelson	Marvin Davis
Mr. Patterson	Dennis Crabb
Miss Pike	Andrea Skradski
Bill	Mike Jurkic
Miss Eggleston	Doris Lowe
Miss Johnson	Nancy Winkler
Mr. Vecchito	Bob Kovac
Barbara Pearson	Ann Young
Gertie	Kathy Lee
Mr. Bradley	Tom Pressley
Miss Wheeler	Candy Colich
George Bigelow	John Larsen
Mrs. Aldrich	Janice Heider
Mr. Ferguson	Steve Butler
Students	Jeff Schnabel, Pattie Cockrell

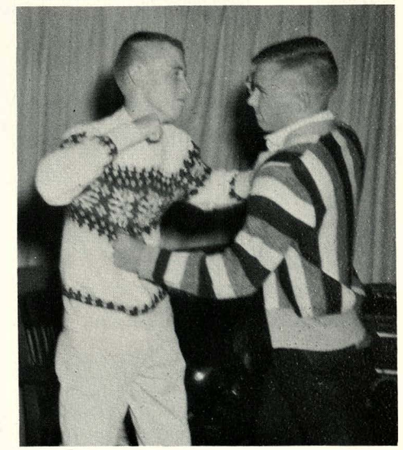

On Stage Antics

"Ladies, I believe Dr. Plucker is sitting in your chairs."

Ushers Club

The Ushers Club performs a service at school activities such as plays, concerts, and graduation. Members have the desire to perform a service to the school and to work with people. There are currently thirty-seven members. The club is sponsored by Miss Marieta Spurgeon. Officers are: Mary Supulver, president; Linda Hendricks, vice-president; Linda Fleming, secretary and Andrea Fleming, treasurer.

BACK ROW: Left to Right, Sharon Stimac, Jewel Woods, Darlene Morrow, Shirley Chatmon, Lida McClain, Frank Fratzel. SECOND ROW: Beverly Jackson, Charlene Payne, Jo Ann Hooter, Lorrayne Magadan, Nancy Lake, Gloria Tucker, Donna Van Bebber. FRONT ROW: Miss Spurgeon, Mary Supulver, Linda Hendricks, Andrea Fleming, Dora Joles, Sharon Minor.

TOP PICTURE: BACK ROW: Left to Right, Louis Font, Lester Hartford, Robert Kovac, John Larsen, Tom Pressley, Bruce Jordan, Garry Eastwood, Stan Hixson, Cindy Sherry, Don Woodson. THIRD ROW: Andrea Skradski, Janet Urick, Mary Ann O'Brien, Barbara Rice, Sharon McKain, Judy Cronmiller, Linda Clark, Diana Burgess, Wanda Goebel, Carole Abraham, Terry Simpson. SECOND ROW: Sharon Lyons, Sherry Gragert, Rosemary Tucking, Nancy Winkler, Sharon Doye, Judie Serman, Pam Tate, Margaret Hassig, Sandy Meyer, Doris Lowe. FRONT ROW: Jane Fothergill, Diane Konczal, Beverly Romero, Diane Skiles, Patti Cockrell, Kathe Zaloz, Ron Peterson, Diane Bethard, Karen Kane.

BOTTOM PICTURE: BACK ROW: Left to Right, Virginia Morris, Diana Branson, Leigh Brenneisen, Anne Jordan, Jamey Moulden, Ann Young, Pam Castor, Barbara Blee, Patty Tate, Tallie Ann Mc Neil, Sharon Willis. FOURTH ROW: Debby Sevedge, Kay Galiger, Susie Reeves, Sheila Houseman, Janis Heider, Glenda Stevenson, Teena Houseman, Linda Dodig, Markel Ball, Sharon Smith, Patty Mills, Mariwilla Rogers, Shari Lybarger. THIRD ROW: Mary Sargent, Barb Oswald, Linda Straub, Linda Boor, Frances Mullinix, Barb Edwards, Judy Benskin, Camilla Nesselrode, Barbara Gille, John Dudley. SECOND ROW: Mr. Knapp, Mary Stull, Consuelo Tiojas, Judy Hermon, Jeanne Gugell, Susan Fischer, Mary Ann Breidenthal, Charlotte Stevens, Sonja Blecha, Anna Sue Delich. FRONT ROW: Nancy Wheeler, Maureen Lee, Barbara Claypool, Carolyn Schwirtz, Mary Plucker, Suzy Allen, Candy Colich, Judy Smith, Donna Hallier, Paula Taylor, Patty Rea, Paula Fujisaki.

Drama Club

Drama Club, which is sponsored by Mr. William Knapp, is also ledby: President, Carolyn Schwirtz; Vice-President, Mary Plucker; Secretary, Susan Allen, Treasurer, Candy Cloich; and Historian, Judy Smith.

Among the activities of the club are the club play-"Bachelor Father," and a joint meeting between the Drama Club and Art Club. Drama Club also performs in the Christmas assembly and the Salvation Army Play.

There's No Business Like Show Business!

"Don't make me laugh. This isn't a bit funny!"

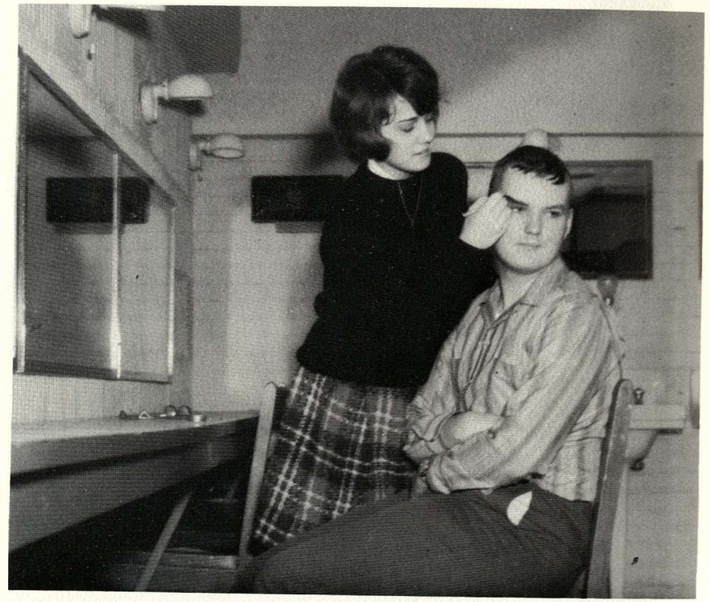

Kathy Lee demonstrates the importance of make-up techniques while preparing Tim Tinker for "Bachelor Father."

SALVATION ARMY PLAY BACK ROW: Left to Right, Roberta Faherty, Judy Jackson, Donna Stuart, Merry Joyce Williams, Peggy Hanson, Deanna Bowers, Gary Martin, Sheila Stewart, Phil Isenhower, Marie Joyce Hatchett, Betty McMillan, Tim Tinker, Donna Hallier, Nancy Quinn, Mary Herbert. SECOND ROW: Markel Ball, Judy Sermon. FRONT ROW: Virginia Morris, Susie Allen, Janete Urich, Paula Fujisaki, Marilyn Moreland, Candy Colich, Sharon Kay Lyon, Judy Hermon.

With an air of professional acting, the Drama Club presented its annual play on Wednesday, February 19. The comedy, "Bachelor Father", was under the direction of Mr. William Knapp and Candy Colich, student director.

The plot is centered around the controversies of a bond issue and plans for the senior prom. Kelly, a typical teenager, leads the girls in their hopes of a formal party in the school gym. However, the boys are in favor of a more casual dance held at a nearby ranch. Their disagreements become so involved that Kelly's bachelor uncle's chances of getting a much needed school bond issue passed and of winning his favorite teacher, Miss Foster, are almost ruined. The play concludes with a compromise which proves to be enjoyable to everyone. The prom is held as a formal dance at the ranch, the bond issue is passed, and Uncle Bently succeeds in winning Miss Foster.

"BACHELOR FATHER" CAST

Kelly Gregg	Paula Franklin
Bentley Gregg	Tom Pressley
Ginger	Karen Kane
Nan Foster	Mary Plucker
Iggy	Pam Castor
Marion	Kathy Wyckoff
Frances	Teena Houseman
Lois	Jamey Moulden
Winnie	Teresa Simpson
Stacy	Virginia Morris
Mrs. Hughes	Doris Lowe
Stella	Leigh Brenneisen
Joyetta	Pona Pickarski
Goni	Markel Ball
Honor	Sharon Lidikay
Harriet	Martha Olson
Eileen	Ann Young
Peter	Tim Tinker
Howard	Garry Eastwood
George	Gary Martin
Ron	Philip Isenhour
Axe	Jeff Schnabel
Allen	John Larson
Moose	Ron Peterson
Grizzly Hawkins	Bruce Jordan

BACK ROW: Left to Right, Bill Lathan, Louis Font, Larry Dawson, Dennis Gomer, Jim Bocell. FOURTH ROW: Kathy Wycoff, Elaine Reeves, Kathy Lee, Leslie Burtner. THIRD ROW: Terry Jones, Martha Olson, Judith Bush, Vicki Hewitt. SECOND ROW: Miss Curl, Pam Groves, Jan Fergus, Bette Kella. FRONT ROW: Ann Young, Bill Corporon, Teresa Romero.

BACK ROW: Left to Right, Elaine Cooper, Sandy Plumlee, Linda Stoker, Sandy Sultz, Janelle Brandt. FOURTH ROW: Timothy Wintermute, Larry Seward, Randy Williams, David Madden. THIRD ROW: Tallie McNeil, Marilyn Castleberry, Bennie Tarbe, Robert Kovac. SECOND ROW: Jan Hutinger, Juanita Thoele, Barbara Branch, Jeanne Monteleon. FRONT ROW: Jane Carpenter, Jackie Gomer, Andrea Skradski, Ans Jansen.

International Relations Club

by Susan Fischer

International Relations Club, sponsored by Miss Jean Curl, consists of students showing an interest in international affairs. The officers of 1963-64 are: Marilyn Cowgill, president; Bill Corporon, vice-president; Ann Young, secretary; and Teresa Romero, treasurer. International Relations, formed when students exhibited an interest in world affairs due to World War II, participates annually in the Mock United Nations Day at Park College and aids in the support of the American Field Service exchange student. The purpose of IRC is to acquaint its 45 members with other cultures and to maintain their awareness of world problems.

The Bells for Peace, an International Relations Club project, are displayed by Ans Jansen, AFS exchange student, at left, and Marilyn Cowgill, IRC president.

BACK ROW: Left to Right, Phyllis Taruer, Margie Wells, Veronica Hammersmith, Joyce Henak, Jeanie Carlson, Jeanette Forsberg, Sharon Siscae, June Richardson, Linda

FRONT ROW: Carol Snodgrass, Gail McHenry, Janelle Brandt, Elizabeth Cupp, Pat Chain, Gail Stewart, Jackie Gomer.

Horizon Club

by Donna Hallier

One of the oldest and most useful clubs at Wyandotte is the Horizon Club. It was formed in October, 1941, and now there are approximately 30 members. The purpose of the Club is a service organization. It performs many duties for the school, and provides school supplies for the student body to purchase. The Horizon Club is sponsored by Mrs. Ruth Potts who spends a great deal of time with the girls. This year's officers are: Elizabeth Cupp, president; Janelle Brandt, vice-president; Gail Mettenry, secretary; Pat Chain, treasurer; and Gail Stewart and Carol Snodgrass, the two Senate Representatives.

Working on their annual candy sale project are Gail Stewart, Pat Chain, and Elizabeth Cupp.

Future Teachers' Association

by Norma Kenagy

To increase and to intensify student interest in the teaching field is the main purpose of the Future Teachers' Association. A major project of the club is selling candy to provide a hundred-dollar scholarship for a senior who has been active in the club. It also sponsors an exploratory teaching program where interested seniors visit the grade school they attended to observe and possibly assist the teacher of the class.

The officers are: Jan Hutinger, president; Sandy Kilgore, vice-president; Pat Chain, secretary-treasurer; Teresa Romero, historian and Pat Beery, merit chairman. The sponsors this year are Mrs. Dorothy Johnson and Miss Joyce Filmer.

Jan Hutinger, president of F.T.A., studies the results of their annual candy sale.

BACK ROW: Left to Right, Jane Carpenter, Sharon Lyons, Meredith Roberts, Mary Ann Breidenthal, Barb Edwards, Janice Moore, Vicki Waugh, Jo Beth Cramer, Marty Terbovich, Janet Nothnagel, Jamey Moulden, Martha Olson. FOURTH ROW: Kathy Zaloz, Elaine Reeves, Frances Johnson, Janet Alexander, Sharon Nichols, Vicki Hewitt, Linda Stith, Barbara Blee, Pat Tate, Carol Lauber, Elizabeth Cupp. THIRD ROW: Keitha Hagins, Lora Miller, Connie Brown, Sharon Fox, Betty Coleman, Judy Willey, Paula Starbuck, Pat Johnson, Veronica Hammersmith, Terry Jones, Gail Stewart. SECOND ROW: Bonnie Schumacker, Karen Conklin, Sandy McEvers, Diane Bethard, Ron Peterson, Jeanette Forsberg, Rosalind Favors, Jo Anne Kongorski, Earline Nixon. FRONT ROW: Miss Filmer, Teresa Romero, Pat Beery, Sandi Kilgore, Jan Hutinger, Pat Chain, Marilyn Cowgill, Karen Nothnagel, Judith Bush, Jan Fergus.

Sandra Hesser, president of F.N.A., carries out her duties as a candy striper.

Future Nurses' Club

by Margaret Hassig

The Future Nurses' Club under the guidance of Miss Annie Griffith, Wyandotte's school nurse, is designed to give those interested students a "bird's eye view" of the nursing profession. This is accomplished through the candy striping done at Bethany Hospital. The Future Nurses' Club was established in 1954 and has had an average of 35 or more members each year. This year the club's membership is 45. The election of officers has placed Sandra Hesser, president; Marilyn Moore, vice president and Connie Smith, secretary-treasurer.

BACK ROW: Left to Right, Freddie Mae Lee, Gloria Tucker, Pat Woodard, Pat Dwight, Marjorie Tucker, Sandi Banks. THIRD ROW: Katherine Vaughn, Carolyn Miles, Earnestina Hollis, Idalla Black, Kay Moore, Sandy Sultz, Phillis Hancock, Eleanor Jackson. SECOND ROW: Judy Knapp, Phyllis Admire, Judy Cronmiller, Linda Percival, Cindy Sherry, Pat Kelley, Bette Kella, Andrea Fleming. FRONT ROW: Marilyn Moore, Sandy Hesser, Connie Smith, Patty Klock, Janet Urich, Caron Harlan, Roberta Fetterhoof, Marilyn Castleberry.

BACK ROW: Left to Right, Janice Cotton, Lois Adair, Janet Gorski, Shirley Barger, Ida Bomar, Judy Ayres, Jackie Michaels, Linda Alexander, Cheryl Hackel, Karen Conklin, Donna Stuart, Karen Brewer, Barbara Yuran. THIRD ROW: Jackie Wirt, Betty Sterret, Pat Parris, Anna Sue Delich, Julie Rose, Kathy Zawada, Linda England, Nancy Wheeler, Carol Johanson, Martha Davis, Judy Landreth. SECOND ROW: Mrs. King, Peggy Taylor, Karen Burk, Carol Butler, Kay Galiger, Gloria Willis, Joyce Henak, Judy Engler, Connie Carpenter, Donna Colgrove, Linda Landrum. FRONT ROW: Linda Hendricks, Barbara Branch, Doris Lowe, Eloise Sewell, Freda Armstrong, Sara Baldwin, Sonnee Foster.

Busy working the mimeographing machine are Linda Landrum, vice-president and Jackie Wirt, president.

Tyronian Club

by Frances Mullinix

Deriving its name from Tyro (meaning a beginner or novice) the Tyronian Club is an organization for advanced shorthand students or Wyandotte's future secretaries. Advised by Mrs. ReMinta King, 47 girls form one of the largest and oldest clubs at Wyandotte. Under the leadership of Jackie Wirt, president; Linda Landrum, vice-president; Doris Lowe, secretary; and Julie Rose, treasurer, the purposes of the club are to develop employable personalities, develop good grooming, and develop an understanding and appreciation of the business world. Major projects of the club are participating in national business tests, selecting a "Secretary of Year" with a $100 scholarship, selling Christmas wrapping paper, holding business meetings, organizing socials, and selecting a Tyronian Sweetheart.

Homemakers of Tomorrow

by Elaine Reeves

Dating back to the late nineteen forties and an affiliation with the Future Homemakers of America, Homemakers of Tomorrow has throughout its years helped members to develop their respective talents and to gain an insight into the many fields open to home economics majors. In deference to the required unit of home economics, membership is available to all Wyandotte co-eds. Miss Lucile Hawks, club sponsor, is assisted by Miss Maron Lorimer, Mrs. Louise Baker, and Miss Joyce Filmer in her guidance of the one hundred eleven girls constituting the organization. Representing the student members are this year's officers: Barbara Branch, president; Susie Waller, vice-president and Kathy Sarras, secretary.

Officers Barbara Branch, Susie Waller, and Kathy Sarras plan for the fashion show sponsored annually by the club.

BACK ROW: Left to Right, Marilyn Breidenthal, Susan Campbell, Connie Ulmer, Sandy Springer, Betty McMillon, Carol Brown, Linda Mahon, Linda Futterer, Nancy Bland, Donna Irving, Judy Morgan, Pattie Cockrell, Kathy Feagan, Jan Cotten. FIFTH ROW: Cathy Herbert, Mary Herbert, Jackie Michaels, Nancy Johannsen, Janet Urich, Patty Klock, Judy Creason, Virginia Richardson, Ruth Taylor, Caroline Macias, Bonnie Mullins, Sharon Perkins, Shirley Hatchett. FOURTH ROW: Jane Angle, Mary Plucker, Jane Fothergill, Julie Rose, Keitha Hagins, Carmen Harper, Faye Bassett, Gloria Blecha, Marion Sessions, Loretta Tickles. Carol Butler, Judy Phillips, Judy Smith. THIRD ROW: Diane Konczal, Mary Ann O'Brien, Mary Ann Sargent, Jan Hutinger, Consuelo Riosas, Phyllis Admire, Nancy Howard, Marshlene Strong, Cheryl Lewis, Pat Woodard, Lois Perkins, Phyllis White. SECOND ROW: Lovetta Ewing, Susan Skinner, Vickie Hinson, Sharon Zager, Laura Riley, Diane Bethard, Marilyn Cowgill, Judith Binger, Louise Bahr, Sherryl Taylor, Pam Myer. FRONT ROW: Elizabeth Roberts, Mariwilla Rogers, Patricia Mills, Cathy Sarras, Barbara Branch, Susie Waller, Becky Bridges, Donna Stuart.

Girls' Athletic Association
Girls' "W" Club

The Girls' Athletic Organization, formed in 1929, has continued to succeed in its major purpose of providing an opportunity for girls to participate in athletic skills and events. The organization is under the direction of Miss Judy Wenholz and its officers: Loretta Russell, president; Judy Kutz, vice-president; Margie Carlson, secretary; and Brenda English, treasurer.

Girls' "W" Club serves as an advisory group for G.A.A., working closely with the organization in its yearly projects. A girl becomes eligible for membership by earning 400 points through her participation in G.A.A. sponsored events. Leading the club this year are Miss Helen Barnett, sponsor; Vernica Hammersmith, president; Paula Starbuck, vice-president; and Frances Mullinix, secretary.

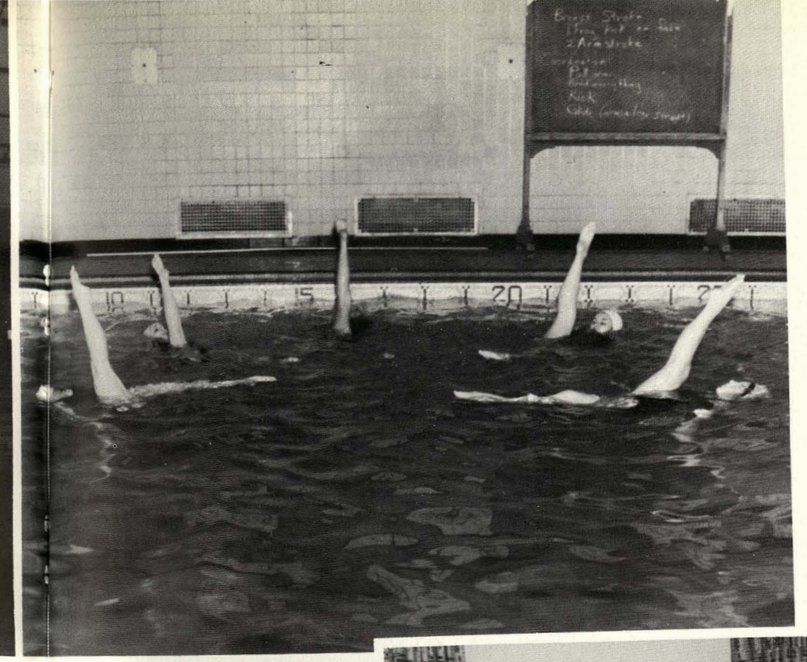

G. A. A. and Girls' "W" Club encourage girls to participate in various extracurricular sports. Among these are basketball and swimming.

BACK ROW: Left to Right, Carroll Rucker, Eleanor Jackson, Frances Jordan, Patricia Dwight, Patricia McAdams, Cynthia Kyriazis, Phyllis Admire, Nancy Roberts. FOURTH ROW: Arlena Roddy, Cynthia Owens, Karen Kyle, Linda Stith, Verna Coll, Veronica Hammersmith, Hazel Hardin, Shirley Chatmon, Inez Douglas. THIRD ROW: Mary Stull, Marjorie Engquist, Anita Branch, Linda Pedocki, Barbara McCrory, Lynda Robertson, Sandy Payne, Janet Renko, Marlene Davis, Zetta Jones, Judith Sims. SECOND ROW: Linda Hubbard, Sharon Perkins, Pat Kerr, Anne Peters, Susan Fischer, April Wilber, Sandy Hesser, Carmen Harper, Conibeth Tillmon, Mary Ann Mosley, Cheryl Stewart. FRONT ROW: Kathy Stockstill, Karen Willis, Frances Mullinix, Judy Kutz, Loretta Russell, Brenda English, Miss Wenholz, Shirley Hatchett, Freddie Mae Lee.

GIRLS' "W" CLUB BACK ROW: Left to Right, Pat Kerr, Linda Shoaf, Janice Brown, Janet Renko, Judy Kutz, Sherry Everly, Sandy Payne. SECOND ROW: Peggy Englebrake, Loretta Russell, Veronica Hammersmith, Miss Helen Barnett, Paula Starbuck, Frances Mullinix, Conibeth Tillmon. FRONT ROW: Joyce Saint, Eleanor Jackson, Susan Fischer, Carmen Harper, Anne Peters, Phyllis Admire.

Splash Club

by Gayle Carden

Splash Club is a synchronized swimming group sponsored by Miss Peg Epps. A sports day on March 21 is the club's main project for which the girls compose swimming numbers. The officers are: Peggy Englebrake, president; Susan Fischer, secretary; and Pat Kerr, treasurer. The swimming coaches are: Joyce Anderson, Pat Beery, Sandy McEvers, and Anne Peters.

BACK ROW: Left to Right, Ellen Nesselrode, Barbara Nelson, Sandy Hesser, Margie Wells. SECOND ROW: Margaret Ogilvie, Sandy McEvers, Pat Beery, Kathi Hatfield. FRONT ROW: Anne Peters, Susan Fischer, Peggy Englebrake. NOT PICTURED: Meredith Roberts, Joyce Anderson, Pat Kerr.

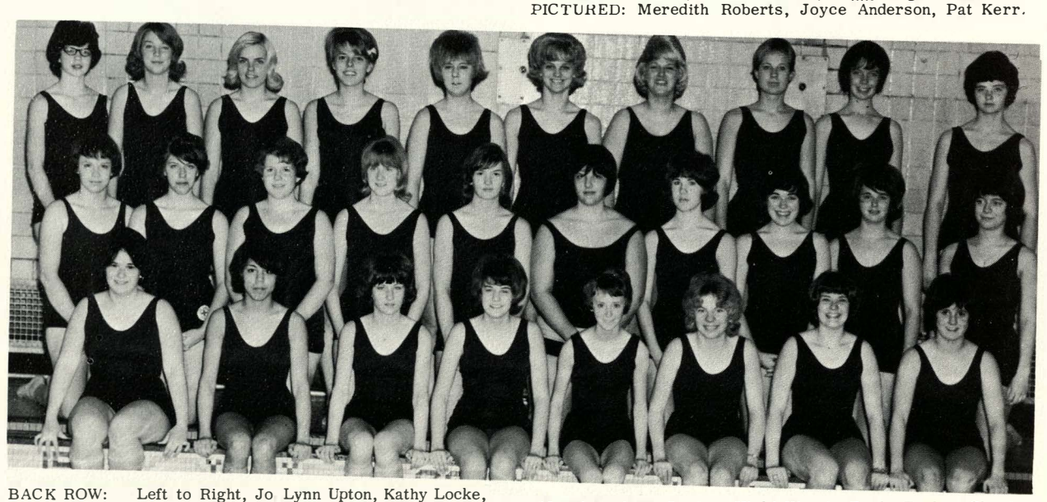

BACK ROW: Left to Right, Jo Lynn Upton, Kathy Locke, Connie Ulmer, Jamey Moulden, Laura Phillips, Janice Cindrich. Beverly Hurtie, Sharon Fox, Jeanie Carlson, Gail McHenry. SECOND ROW: Baiba Radzins, Edna Speck, Camilla Nesselrode, Pam Castor, Betty Brown, Sharyn Manning, Anne Jordan, Vicki Waugh, Paula Taylor, Glenda Stevenson. FRONT ROW: Susan Gaunce, Donna Morales, Patty Rea, Kathy Lee, Rose Marie Boyns, Paula Blake, Barbara Gille, Leigh Brenneisen.

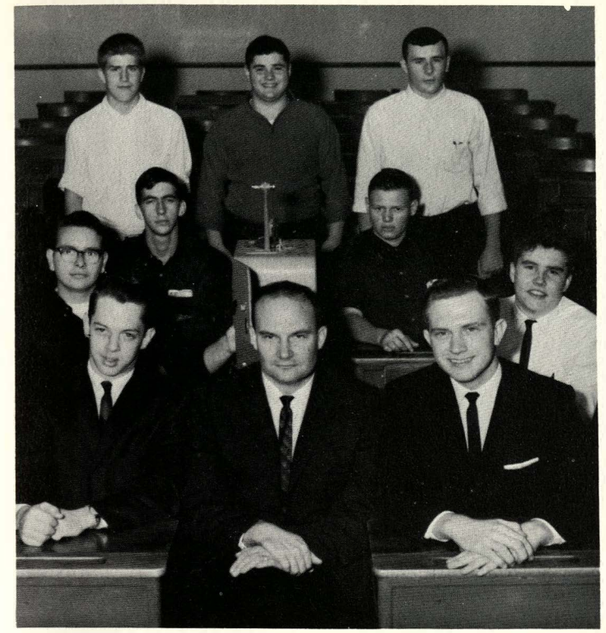

BACK ROW: Left to Right, David O'Dell, Don Shapley, Mike McGinley. THIRD ROW: John O'Brien, Cecil Luth. SECOND ROW: Bob Brownell, Edwin W. Coleman. FRONT ROW: James Davis, Mr. Bill Brubaker, Larry Smith.

Hollywood Club

by Cathy Gibson

The boys responsible for showing films during classes are members of the Hollywood Club, sponsored by Mr. Bill Brubaker. The officers are: Larry Smith, president; Jim Davis, vice-president; and Ed Coleman, secretary.

To be a member, a boy must have experience in operating film machines or a desire to learn how.

Art Club

by Cathy Gibson

Students interested in art may become members of Art Club. The club is sponsored by Miss Eileen Hughes and Miss Marieta Spurgeon. The officers are: Georgia Rose, president; Sonja Blecha, vice-president; Paula Rose, secretary; Suzanne Herman, treasurer; and Joyce Hamilton, historian.

The major projects are: a combined Christmas Party with Drama Club, National Art Honor Society Induction Ceremony, and school services.

BACK ROW: Left to Right, Lois Perkins, Earline Dawkins, Karen Kane, Bev Purnell, Sylvaine Budimlija, Beverly Meyers, Janice Brown, Susan Seymour, Paula Davis, Pat Hernandez, Miss Eileen Hughes. SECOND ROW: Miss Marieta Spurgeon, Linda Graf, Earline Nixon, Virginia Richardson, Sharon Mesnard, Ed Sortor, Leonard Buddenbahm, Rodger Schutte, Lloyd Otey, Robert Kovac, Butch Knudsen. FRONT ROW: Suzanne Herman, Joyce Hamilton, Sonja Blecha, Georgia Rose, Paula Rose, Jeanne Thomas, Gloria Meuret, Diana Kivett.

Design for Living

by April Wilber

BACK ROW: Left to Right, Judy Bush, Bill Corporon, Louis Font, Larry Seward, David Madden, Bill Lathan, Mike Atwood, Larry Abrams, Elaine Reeves. FOURTH ROW: Meredith Roberts, Terry Jones, Sandy Hesser, Jim Abrams, Mike McDonald, Gene Locke, Andy Anderson. THIRD ROW: Andrea Skradski, Juanita Thoele, Robert Kovac, Betty Brown, Pat Chain, Jane Carpenter, Jackie Gomer, Barb Edwards, Vicki Waugh, Marilyn Breidenthal, Janice Moore, Pat Kelley, Janelle Brandt. SECOND ROW: Jeanie Shepherd, Suzy Allen, Bryon Schlosser, Mary Plucker, Carolyn Schwirtz, Barbara Claypool, Paula Starbuck. FRONT ROW: Gail Stewart, Kay Sullivan, Bette Kella, Marilyn Cowgill, Stuart Davidson, Pat Beery, Jan Fergus, Chata Davis, Kathy Lee.

Members of Design for Living hope to develop the arts of communication by discussing current problems and reading the Great Books of the Western World. Officers are: Bryon Schlosser, president; Mary Plucker, secretary. Miss Mildred Norman is sponsor.

Story Telling Club

by April Wilber

Members of Story Telling Club visit elementary schools, hoping to help children understand the folklore of different countries. By appearing before groups, members develop poise. Officers are: Evelyn Moats, president; Karen Nothnagel, secretary. Miss Mildred Norman is sponsor.

BACK ROW: Left to Right, Connie Ulmer, Linda Boor, Martha Terbovich, Pauline Day, Julie Rose, Meredith Roberts, Terry Jones, Kay Pool, Roberta Chamberlain, Jamey Moulden, Glenda Hancock, Susan Campbell, Marilyn Breidenthal. FRONT ROW: Miss Mildred Norman, Bette Kella, Karen Nothnagel, Pat Beery, Judy Field.

Sociology Club

by Nancy Winkler

BACK ROW: Left to Right, Louis Font, Bill Lathan, Veronica Hammersmith, Jo Beth Cramer, Rose Adams, Cynthia Willderwood, Peggy Englebrake, Pattie Beattie, Jackie Gomer, John Hatfield. SECOND ROW: Mr. Gordon Johnson, Sharon Kasick, Mike McGinley, Pat Parris, Gloria Steele, Linda Clark, Diana Ketchell, Sharon Klements, Vjera Mirkovich, Janet Urich, Sandy McEvers, Karen Conklin, Bill Karl. FRONT ROW: Martin Juarez, Adolph Reimers, Dick Hardy, Damon Lashbrook, Jeanne Thomas, Sue Ann Morrison.

Sociology Club, sponsored by Mr. Gordon Johnson, furthers the study of sociology outside the classroom. The officers are Bill Lathan, president; Damon Lashbrook, vice-president; Sandi McEvers, secretary; and Jackie Gomer, treasurer.

Future Scientists of America

by Nancy Winkler

Future Scientists, sponsored by Mr. Dittmer, conducts many experiments during the year. The officers are Louis Font, president; Bill Lathan, vice-president; Audra Schrieber, secretary-treasurer; and Margie Carlson, program.

BACK ROW: Left to Right, Mr. Dittmer, Marilyn Moore, Pat Chain, Juanita Thoele, Karen Nothnagel, Jackie Gomer, Frank Babin, Larry Seward, Jim Rigdon, Lloyd Otey, John Spurgeon, Philip Ruch, Stan Hixson. FRONT ROW: Loretta Russell, Margie Carlson, Audra Schreiber, Bill Lathan, Louis Font, David Milby.

Active Bulldogs Shine

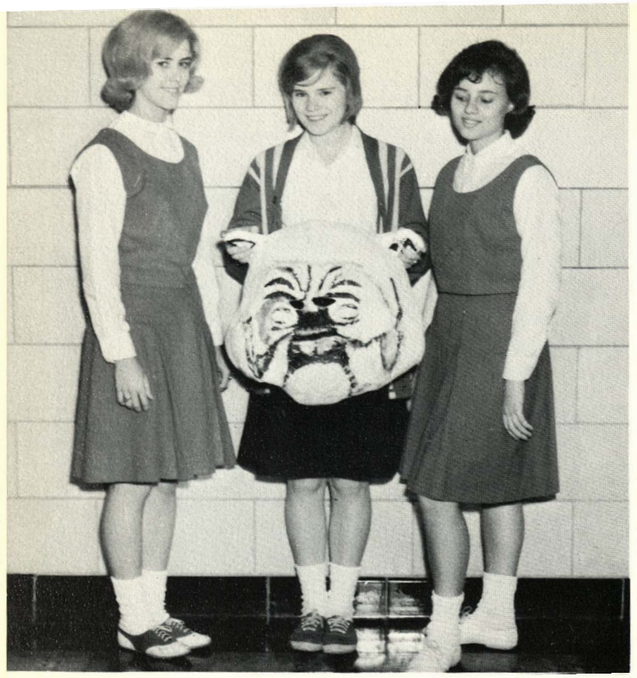

This year's bulldogs, Nancy Wheeler, Judy Smith and Gloria Willis are shown with the traditional bulldog outfit.

This space has been intentionally left blank for the use of any group or individual who was not pictured in this section. Simply cut a picture of your choice to size and glue it on.

Lyla Karl entertains half time crowd with her fire baton.

Spectators anxiously await the final score of a "W" swim meet.

Cheerleader Connie Brown leads excited Kay Cees through a Wyandotte chant.

Elizabeth Cupp, Terry Jones and Lora Miller, accompanied by pianist Pat Kelley, perform at the fall Girls' League Assembly.

Journeying from Duquesne University, festive Tamburitzans provide a special annual assembly for Wyandotte students.

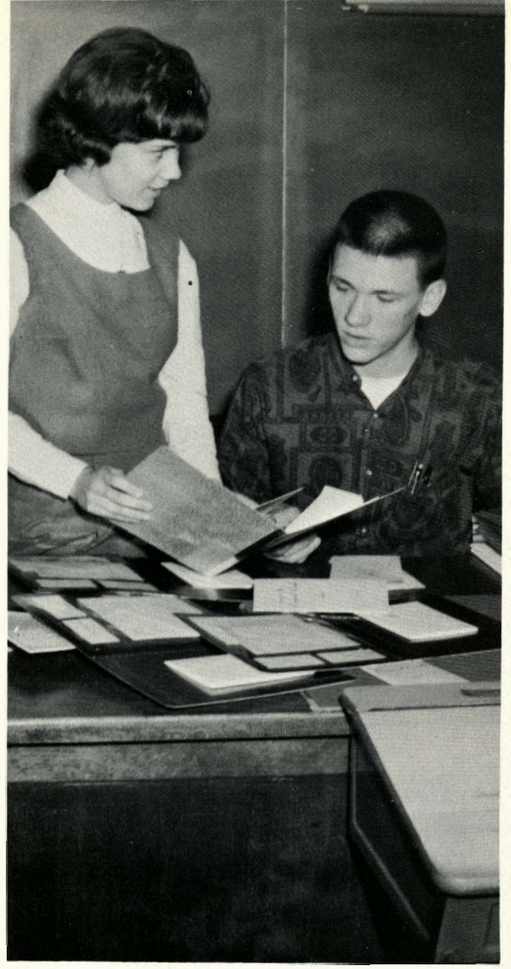

Hail alma mater, Wyandotte hail to thee.

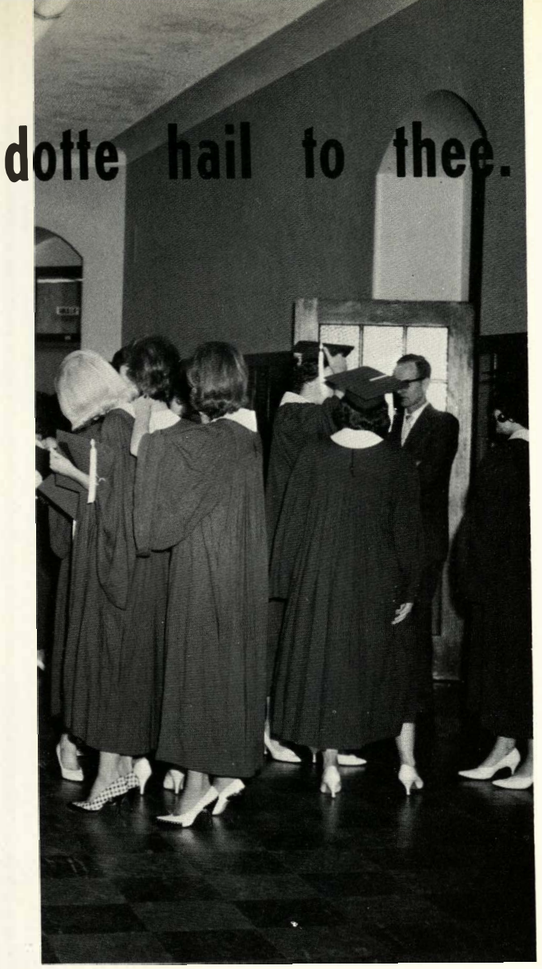

Snaps
National Honor Society
Senior Class Officers
Senior Play
Senior Pictures
In Memory

Seniors

Busy Bee Bev advertises Bee-Bop.

Read much?

Talking things over.

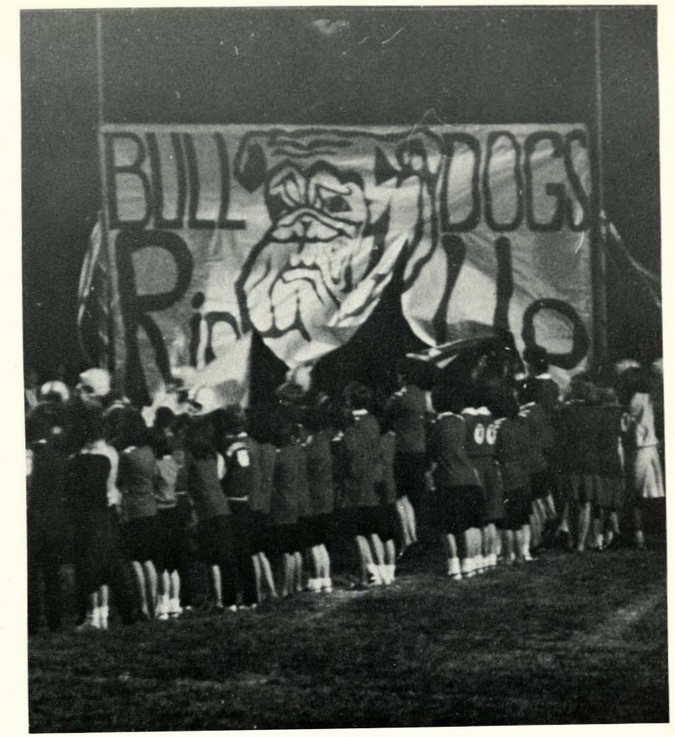

Seniors at Homecoming in 1963.

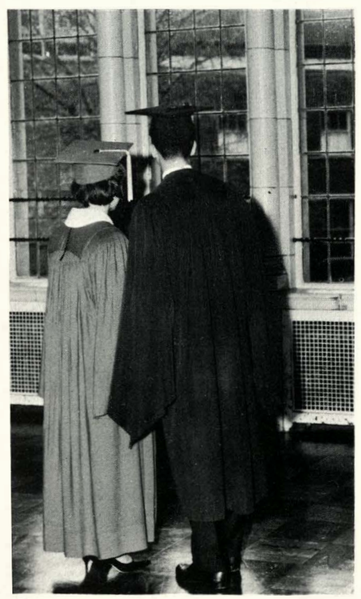

Windows of the future, what do they hold?

Hard work helps seniors to "float by with first."

Seniors bop at Bee-Bop.

The Swirl of the Senior World

Debby, I don't care if it is leap year, let go of my arm!

Mary Plucker, contemplating her future, completes a college admissions blank.

Amen!

The class of '64 did it again!

Categories contestants, Bill Lathan, Andy Anderson, Louis Font, and Gene Locke, converse.

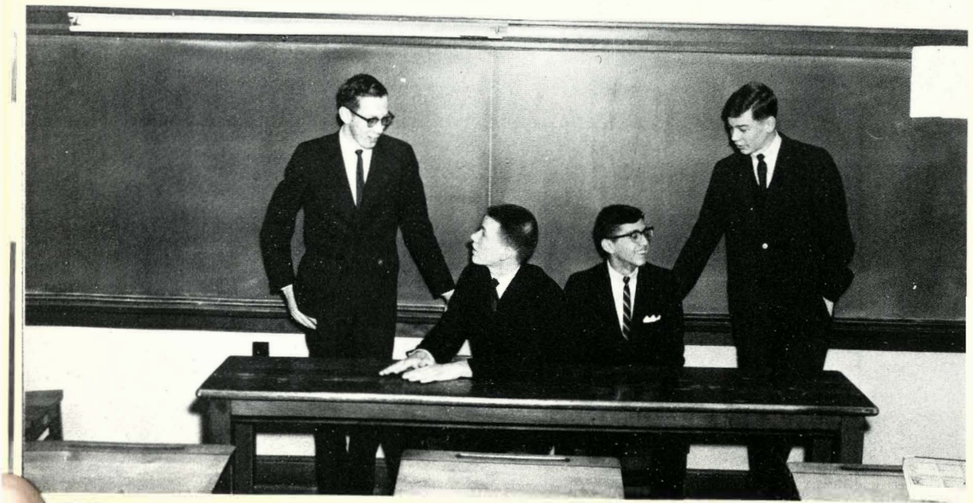

National Honor Society

Every spring, tensions run high as seniors look forward to the announcement of National Honor Society. Membership is based upon Character, Scholarship, Leadership, and Service. Fifteen per cent of the Senior Class is chosen for life membership.

As each member is accepted into this honorary society, he takes this pledge: "In all humility, I pledge myself to be honorable, to serve, to lead aright, to uphold scholarship and thus to keep alive the sacred flame."

Lawrence Milton Abrams
Lois L. Adair
Susan L. Allen
Andrew R. Anderson
Joyce Ellen Anderson
Sharon Kay Anderson
Michael Edward Atwood
Patricia Ann Beattie
Patricia Ann Beery
John Charlton Blee
Sonja Marie Blecha
Janet Kay Bohnstedt
Barbara Jean Branch
Janice Ann Brown
Timothy K. Burch
Don Charles Burkman
Jane Ann Carpenter
Patricia Ann Chain
Ronald Maurice Chatfield
Adrian Reuben Clark
Betty Lou Coleman
James Robert Coughenour
Marilyn Kay Cowgill
Jo Beth Cramer
Elizabeth Ann Cupp
Chata Lyn Davis
Martha June Davis
Anna Sue Delich
David Lewis Doolittle
Peggy Jean Englebrake
Janice Kay Fergus
Louis Paul Font
Mary Jane Fothergill
Jackie Lee Gomer
Verlin Lawrence Grantham

Howard Everett Hallman, Jr.
Glenda Sue Hancock
Sandra Suzanne Hesser
Bernard Guy Hollenbeck
J. Roy Holliday, Jr.
Beverly Montez Holmgren
Jan Patrice Hutinger
Paul John Jacob
Anna Maria Jansen
Nancy Ruth Johannsen
Lois Margaret Johnson
Terry Jones
Bruce William Jordan
Karen Lee Kane
Bette Lea Kella
Patricia Louise Kelley
Bush Lane
William Arthur Lathan
Eugene Terrell Locke
Peter Grove Loriaux
John Robert Louden

Sharon Kay Lyons
Katherine Anne McClain
Jan Ellen McEwen
Jacqueline Jo Michaels
Lora Mae Miller
Vjera Maria Mirkovich
Marilyn Sue Moore
Michael Glen Moroney
Martin John Naaktgeboren
Earline Nixon
Karen Ann Nothnagel
Nancy Diane Pearson
Mary Kathryn Plucker
John Reed Porter
George Alan Riggins
Edward Joseph Robertson
Steven Ennis Robinson
Julie Ann Rose
Bryon Rex Schlosser
David Lynn Schmidt
Joan Ruth Schneikart
Carolyn Sue Schwirtz
Eloise Kay Sewell
Barbara Jean Shepherd
Andrea Ann Skradski
Paula K. Starbuck
Gail Louise Stewart
Jeanne Kathryn Thomas
John Edward Tiszka
Dennis Walter Tobin
Judith Ann Willey
Jay Allen Wilson
John Stephen Wintermute
George William Yarnevich
Gene Yovetich

"We're the Class with a Little Bit More, We're the Class of '64!"

Joyce Anderson
Secretary

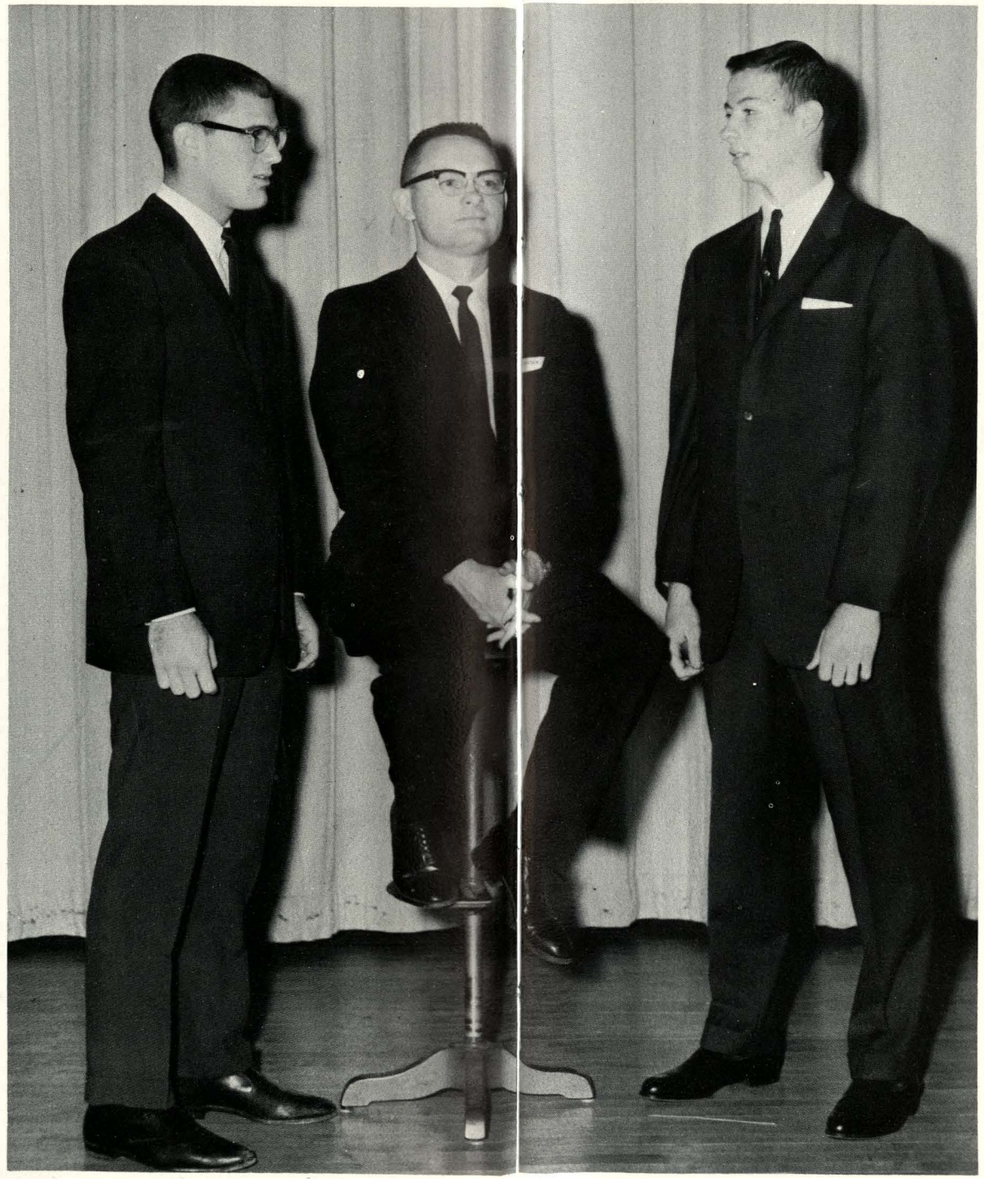

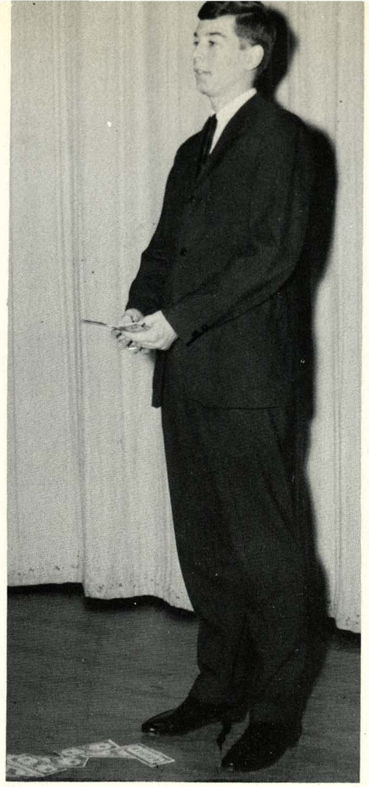

Gene Locke
Treasurer

Diane Coleman
Recorder

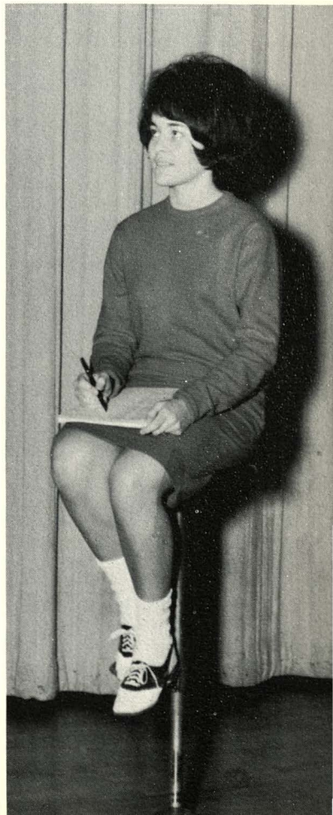

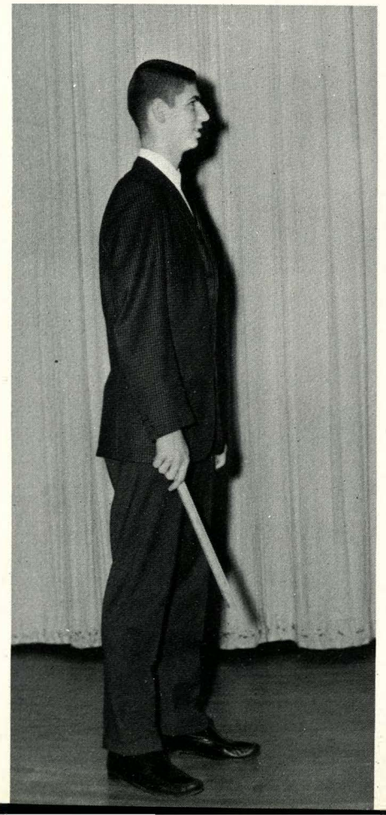

George Yarnevich
Sgt.-at-arms

Gene Yovetich
President

Mr. Charles Sheffield
Sponsor

Fred Vaughan
Vice-President

The Senior Class presents "Money Mad"

CAST MEMBERS

BACK ROW: Left to Right, Barry Day, Ans Jansen, Mike Juric, Andrea Skradski, John Dudley, Sonja Blecha, John Larsen, Bill Lathan, Janis Heider, Mr. Willian Knapp, Carolyn Schwirtz. FRONT ROW: Louis Font, Barbara Claypool, Janet Urich, Karen Kane, Bette Kella, Mike Hatfield, Eunice Kramer.

Cast

Edgar Blakley . . . . . Bill Lathan
Cora Blakley . . . . . Janis Heider
Janet Blakley . . . Barbara Claypool
Babs Blakley . . . . . Eunice Kramer
Larry Hobson . . . . . John Larsen
Maude Hobson . . . . . Sonja Blecha
Keith Hobson . . . . . Louis Font
Ricky Hobson . . . . . Mike Hatfield
Effie Tuggle . . . . . Ans Jansen
Mr. Grant . . . . . John Dudley
Tony Smellero . . . . . Mike Juric
Gloria Horton . . . . . Bette Kella
Alma Gilmore . . . . . Janet Urich
Dotty Regain . . . . . Karen Kane
Bob Turner . . . . . John Dudley
Maggie Murphy . . . Andrea Skradski
Jimmy Collins . . . . . Barry Day
Eddie Brock . . . . . Mike Juric
Carolyn Schwirtz . . Student Director
Mr. William Knapp . . . Director

Synopsis

Friendlyville, a small Ohio town, was the scene of this year's Senior Class play. The play, entitled "Money Mad," was centered around the Hobsons and the Blakelys, two families that had been next door neighbors and the best of friends for years. However, this relationship changes suddenly when a chance to invest in some local property is offered to the two family heads and they blindly take advantage of it. To do so, they secretly dig into the college funds of their two oldest children, Janet Blakely and Keith Hobson, who meanwhile seem to be quite interested in each other and have plans to attend the same college.

But this scheme backfires when the wives find out about it and ask for an explanation. Keith and Janet also discover what their dads have done and try to think of a way they can fulfill their hopes of college without the necessary funds. Utter chaos results when each family accuses the other for the cause of the predicament. Insults are exchanged, tricks are played and moving plans are made by each family. But, alas, these warlike conditions finally dissolve after numerous exciting and humorous experiences, during which the money is returned and a reconciliation takes place. The play ends with both families still next door neighbors and again the best of friends, probably for many more years to come.

"And now fellow seniors,
We're nearing our goal;
The last bell is ringing,
We've called the last roll.

May the friendships we've made here
Grow brighter each year,
And our parting bring forth
Both a smile and a tear."

The Class of 1964

LAWRENCE ABRAMS - Biology Club; Chemistry Club; Classical Club, President; Debate Letterman; Design for Living; International Relations; National Forensic; Physics Club.

LOIS ADAIR - G.A.A.; Homemakers of Tomorrow; Kay Cees; Office Helper; Student Secretary; Tyronian Club; Y-Teens, Secretary.

ROSE ADAMS -

JERRY ADDINGTON - Boys' "W" Club; Senior Instructor; Tumbling Letterman.

GARY ADKINS -

PHYLLIS ADMIRE - Future Nurses Club; G.A.A.; Girls' "W" Club; Homemakers of Tomorrow; Kay Cees.

JUDY AHART - Girls' League Representative; Office Helper; Student Council.

KENNY ALEXANDER - Football; Kay Cees; Track Team.

LINDA ALEXANDER - Banner Girl; Honor Pep; Kay Cees; Splash Club, Treasurer; Tyronian Club.

JERRY ALLEN - Spanish Club; Swimming Team.

SUZY ALLEN - Biology Club; Design for Living; Drama Club, Secretary; Future Nurses Club; Honor Thespian; Honor Pep; Kay Cees; Plays; Spanish Club; Student Council.

JUANITA MARIE ALVAREZ - Drama Club; Spanish Club.

ANDY ANDERSON - Boys' "W" Club; Classical Club; Debate Letterman; Design for Living; International Relations; National Forensic; Future Scientists of America; Senior Instructor; Tennis Letterman.

JOYCE ANDERSON - A Cappella; Cheerleader-reserve; Girls' Glee Club; Kay Cees, President; Spanish Club; Splash Club; Operetta; Senior Class, Secretary.

SHARON ANDERSON - Cheerleader-varsity; Classical Club; Junior Class Secretary; Debate Letterman; G.A.A.; Girls' League Council, Treasurer, Vice-President; Kay Cees; National Forensic; Quill and Scroll; Quiverian; Splash Club; Variety Show.

BARBARA ANDERTON -

LYNNE ANDERTON - Art Club; Kay Cees; Tyronian Club; Y-Teens.

JANE ANGLE - G.A.A.; German Club; Girls' League Council, Secretary; Homemakers of Tomorrow; Kay Cees.

FREDA SUE ARMSTRONG - Office Helper; Tyronian Club.

MIKE ATWOOD - Chemistry Club; Cross Country; Design for Living; German Club.

JUDY AYRES - Band; Horizon Club; Kay Cees; Office Helper; Tyronian Club.

BECKY BACON - Kay Cees; Orchesis; Ushers Club.

LOUISE BAHR - Homemakers of Tomorrow; Office Helper.

KENNY BAILEY - Orchestra.

RICK BAIR - Football; Physics Club; Student Council; Track Team.

RONNIE BAIRD - Football; Lab Assistant; Senior Instructor; Student Council.

DENNIS BAKER -

KAREN BAKER - Drama Club; G.A.A.; Ushers Club.

SARAH BALDWIN - Office Helper; Student Secretary; Tyronian Club.

SHIRLEY BARGER - Student Secretary; Tyronian Club.

TERRY LYNN BARNETT - Hi-Y, President.

JIM BARNHART - Basketball; Chemistry Club; Football; Hi-Y; Spanish Club; Track Team.

GERALD BARROWS - Classical Club.

GERALD BARTKOSKI -

BILL BARTLING - Boys' "W" Club; Senior Instructor; Swimming Letterman.

GEORGE BASLER - Biology Club; Boys' "W" Club; Tennis Letterman.

FAYE MARIE BASSETT - G.A.A.; Girls' "W" Club; Homemakers of Tomorrow; Y-Teens.

RON BEAL -

MARY LOU BEARY - German Club; Girls' Glee Club.

PATRICIA BEATTIE - Debate Letterman; Design for Living; G.A.A.; International Relations; National Forensic; Spanish Club.

JOHN BECK - Basketball; Boys' "W" Club; Football Letterman; Senior Instructor; Spanish Club; Swimming Team; Track Team.

BONNIE BEDDES - Kay Cees.

PAT BEERY - Design for Living; Future Teachers Association; Honor Pep; Kay Cees; Quill and Scroll; Quiverian; Spanish Club; Splash Club, Coach; Story Telling Club.

JERRY ALLEN BEGGS - Senior Instructor.

JAMES BENNETT -

DIANE BETHARD - Band; Drama Club; Future Teachers Association; Homemakers of Tomorrow; Kay Cees; Splash Club; Variety Show.

JUDITH BINGER - Classical Club; G.A.A.; Homemakers of Tomorrow; Y-Teens.

JOE BIONDI -

BILL BLACKWELL - Hi-Y.

SONJA BLECHA - Art Club; Drama Club; G.A.A.; Girls' League Representative; Kay Cees; National Art Honor Society; National Thespian; Pallettes; Plays; Senior Instructor; Variety Show; Y-Teens.

JOHN BLEE - Biology Club; Boys' "W" Club; Chemistry Club; Classical Club; Football Letterman; Golf Letterman, Co-Captain; Physics Club; Senior Instructor; Spanish Club.

KAY BLEW - Debate; G.A.A.; Kay Cees; Spanish Club.

GLENN BLISS -

JANET BOHNSTEDT - G.A.A.; German Club; Girls' League Representative; International Relations; Kay Cees; Nurse's Assistant.

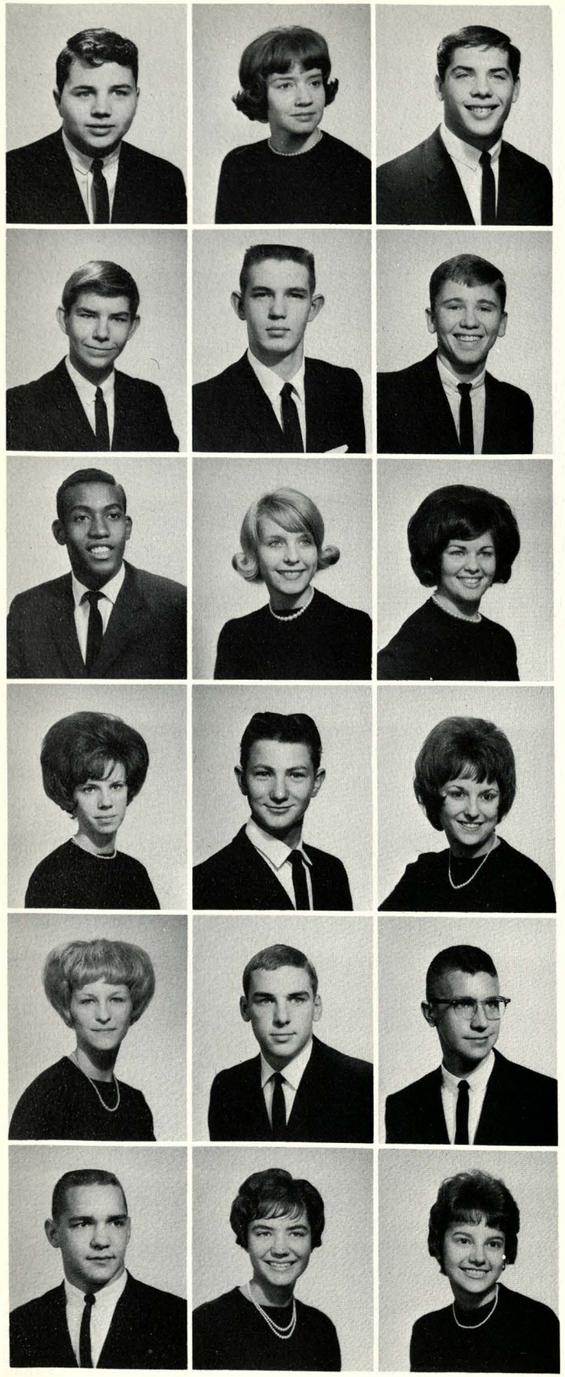

BOB BOHR - Football; Pantograph.

IDA BOMAR - Kay Cees; Orchestra; Tyronian Club.

JERRY BORTKA - Boys' "W" Club; Football Letterman; Swimming Letterman; Track Team.

THOMAS BOWERS - Baseball; Chemistry Club; Orchestra.

PAUL D. BOWMAN - Senior Instructor.

JACK BOYD - Basketball; Biology Club; Chemistry Club; Football; Plays; Spanish Club.

WILLIAM C. BOYICE, JR. - Baseball; Basketball; Football.

KAY BRADFORD - French Club; G.A.A.; Honor Pep; Kay Cees; Pantograph; Quill and Scroll; Sociology Club.

BARBARA BRANCH - Banner Girl; Girls' League Council; Homemakers of Tomorrow, President; International Relations; Orchestra; Student Secretary; Tyronian Club.

KAREN BREWER - Kay Cees; Student Secretary; Tyronian Club; Ushers Club; Y-Teens.

LONNIE BREWER -

BECKY BRIDGES - Art Club; Homemakers of Tomorrow; Kay Cees; Safety Club; Student Council.

CONNIE BROWN - Cheerleader-reserve, varsity; Classical Club; Future Teachers Association; Kay Cees; Splash Club; Variety Show.

DAVID BROWN - Track Team.

FLOYD BROWN - Band; German Club, President; Science Field Club, Secretary; Tennis Team.

GENE BROWN -

JANICE BROWN - Art Club; French Club; G.A.A.; Girls' "W" Club; Honor Pep; Kay Cees; Splash Club; Y-Teens.

LINDA BROWN - Kay Cees.

RICHARD BROWN - Classical Club; Hi-Y; Spanish Club.

TERRY BROWN - Orchestra; Spanish Club.

DUVEGNAUDE BROWNE - Football; Hi-Y; International Relations; Physics Club; Spanish Club.

PAT BRUEGMAN - Classical Club; Drama Club; G.A.A.; Kay Cees; Pantograph; Plays; Quill and Scroll; Future Scientists of America; Senior Instructor.

JOEY BUDIMLIJA - Band; Orchestra; Radio E.M.F.

JIM BULMAN - Kay Cees.

SANDY ELAINE BULL - Accompanist; Future Nurses Club; Girls' Glee Club; Girls' League Representative; Honor Pep; Kay Cees; Spanish Club; Splash Club.

TIM BURCH - Chemistry Club; Football; German Club; Hi-Y; Orchestra; Pep Band; Science Field Club; Track Team.

KAREN BURK - Kay Cees; Student Secretary; Tyronian Club.

DON BURKMAN - Band; Boys' "W" Club; Chemistry Club; Cross Country; German Club; Hi-Y; Kay Cees; Science Field Club; Track Letterman.

MARTHA ANNE BURNAU - Banner Girl; Drama Club; Girls' League Representative; Kay Cees, Sgt.-at-Arms.

DAVID BURNETT

MYRA D. BURRELL - Homemakers of Tomorrow; Kay Cees; Office Helper; Senior Instructor; Y-Teens.

JUDITH BUSH - Design for Living; Future Teachers Association; German Club; International Relations; Kay Cees.

CAROL BUTLER - G.A.A.; Homemakers of Tomorrow; Student Secretary; Tyronian Club; Ushers Club.

PAM BUXTON - Classical Club; G.A.A.; Kay Cees; Ushers Club; Y-Teens.

ALYCE BYRD - Cafeteria; G.A.A.; Girls' Glee Club; Homemakers of Tomorrow.

CLARENCE BYRD -

BARBARA CALL - Band; Seventh Hour Chorus; Spanish Club.

CAROLYN CAMPBELL - Future Nurses Club; Homemakers of Tomorrow; Kay Cees.

JERRY CAMPBELL - Band, Manager, President; Baseball; Boys' "W" Club; Hi-Y; Hollywood Club; Orchestra, Vice-President; Pep Band; Plays; Swimming Team; Variety Show; Operetta.

LEDELLIA CAMPBELL - A Cappella; Art Club; Future Nurses Club; G.A.A.; Girls' Glee Club; Kay Cees; Ushers Club; Variety Show; Operetta.

MARGIE CARLSON - G.A.A., Secretary; Girls' "W" Club; Horizon Club, Honor Pep; Future Scientists of American, Program Chairman; Senior Instructor.

CONNIE CARPENTER - G.A.A.; Kay Cees; Office Helper; Tyronian Club.

JANE CARPENTER - Classical Club; Debate; Design for Living; French Club; Future Teachers Association; Girls' League Representative; Horizon Club; International Relations; Kay Cees; National Forensic.

HELEN CASSIDY - G.A.A.; Kay Cees; Ushers Club.

MARILYN ANN CASTLEBERRY - Drama Club; Future Nurses Club; G.A.A.; International Relations; Sociology Club; Ushers Club.

PATRICIA CHAIN - Design for Living; French Club; Future Teachers Association, Secretary, Treasurer; Horizon Club, Treasurer; Honor Pep; International Relations; Kay Cees; Lab Assistant; Orchestra.

REGGIE CHARLSON - Boys' "W" Club; Classical Club; German Club; Swimming Letterman; Track Team.

RONALD CHATFIELD - Biology Club; Chemistry Club; German Club; Lab Assistant.

NANCY CHRISTIAN - Drama Club.

CHARLENE CIGICH - Drama Club; G.A.A.; Girls' Glee Club; Homemakers of Tomorrow; Office Helper; Senior Instructor; Splash Club.

ADRIAN R. CLARK - Chemistry Club; Debate; French Club; Hi-Y, Sgt.-at-Arms; International Relations; Lab Assistant; National Forensic; Future Scientists of America; Track Team.

JANET CLARK - Kay Cees.

LINDA CLARK - Drama Club; Safety Club; Y-Teens.

BARBARA CLAYPOOL - Design for Living; Drama Club; G.A.A.; Girls' League Representative; Homemakers of Tomorrow; Kay Cees; Plays; Spanish Club, Treasurer; Splash Club.

NICK CLEMENS - Art Club; Golf; Hi-Y; Science Field Club; Future Scientists of America.

JANET COFFEY - Drama Club; G.A.A.; Plays.

JIM COLCLASURE - A Cappella; Orchestra; Seventh Hour Chorus; Variety Show; Operetta.

RALPH COLE - Football.

BETTY COLEMAN - Classical Club; French Club; Future Teachers Association; Honor Pep; International Relations; Kay Cees.

DIANNE COLEMAN - Cheerleader-reserve, varsity; G.A.A.; German Club; Kay Cees; Senior Class Recorder; Sophomore Class Secretary; Student Council.

RON COLEMAN - Band; Classical Club; Debate Letterman; Orchestra; Pep Band.

DONNA COLGROVE - G.A.A.; Kay Cees; Spanish Club; Student Secretary; Tyronian Club.

DICK COLLINS - Basketball; Football Letterman; Senior Instructor; Student Council; Track Team.

KAREN CONKLIN - Design for Living; Drama Club; Future Teachers Association; Kay Cees; Orchesis; Spanish Club; Student Secretary; Tyronian Club.

LARRY CONKLIN -

GERALD COON - Boys' "W" Club; Cross Country; Football; Track Letterman.

FRED COONS -

JANICE COTTEN - Girls' League Representative; Horizon Club; Homemakers of Tomorrow; Office Helper; Tyronian Club.

JIM COUGHENOUR - Boys' "W" Club; Football; German Club; Kay Cees; Senior Instructor; Swimming Letterman; Track Team.

ROY COVEY -

MARILYN COWGILL - Banner Girl; Design for Living; Future Teachers Association; G.A.A.; Honor Pep; International Relations; Kay Cees; Spanish Club; Variety Show.

ELMER CRAIN - Art Club; Kay Cees.

BOB CRAMER -

JO BETH CRAMER - Art Club; Junior Class Vice-President; Drama Club; Future Teachers Association; Girls' League Representative; Honor Pep; Kay Cees; Quiverian Cub; Spanish Club.

LINDA CRANK - Homemakers of Tomorrow; Kay Cees.

STEVE CRESPI - Football.

JUDY ANN CRONMILLER - Drama Club; Future Nurses Club; G.A.A.; Honor Thespian; Plays; Spanish Club; Ushers Club.

MICHAEL CROSSLEY - Classical Club; Football; Spanish Club.

RICH CULEY -

ELIZABETH CUPP - A Cappella, Vice-President; Future Teachers Association; Girls' Glee Club; Girls' League Council; Horizon Club, President; Homemakers of Tomorrow; Honor Pep; Kay Cees; Spanish Club; Variety Show; Operetta.

KENNETH RAY DAVIDSON - Band; Cafeteria; Safety Club.

CHATA DAVIS - Design for Living; Drama Club; G.A.A.; Girls' League Council; Girls' League Representative; Kay Cees; Plays; Spanish Club; Splash Club; Variety Show.

EDDIE DAVIS - Basketball; Boys' "W" Club; Classical Club; Design for Living; Football Letterman; Future Scientists of America; Spanish Club; Swimming Team; Track Letterman.

JAMES DAVIS - Hi-Y; Hollywood Club, Vice-President.

MARTHA DAVIS - Girls' League Representative; Kay Cees; Spanish Club; Student Secretary; Tyronian Club.

MARVIN DAVIS - Boys' "W" Club; Drama Club; Football; Plays; Senior Instructor; Student Council; Swimming Letterman, Co-Captain.

PAULA DAVIS - Art Club; Drama Club; Kay Cees; Librarian Assistant; Pallettes; Plays; Y-Teens.

JIM DAWBER - French Club; Kay Cees; Quiverian.

EARLINE DAWKINS - Art Club; Future Teachers Association; G.A.A.; National Art Honor Society.

LARRY DAWSON - Hi-Y; International Relations; Kay Cees; Lab Assistant; Plays; Future Scientists of America.

BARRY DAY - Drama Club; National Thespian; Plays.

CHARLES DAY -

JOHN DE ARMOND - Baseball; Basketball; Boys' "W" Club; Football Letterman; French Club; Track Team.

ANNA SUE DELICH - Drama Club; Honor Pep; Kay Cees; National Thespian; Plays; Tyronian Club.

KEN DENGEL - Band, Sgt.-at-Arms; Football; Pep Band; Science Field Club; Variety Show.

GARY DERIGNE - German Club.

CHERYL DEUTCH - Debate; Drama Club; French Club; G.A.A.; Kay Cees; Ushers Club.

GEORGE DEVOSHA - Pallettes.

JIM A. DODD - Cross Country; Track Team.

STEVE DOHERTY - Pantograph; Student Council.

JEAN DOLLARD - Kay Cees; Senior Instructor; Ushers Club.

DAVE DOOLITTLE - Baseball; Basketball; Classical Club; Kay Cees.

JOHN S. DUDLEY - A Cappella; Band; Boys' Glee Club; Drama Club; Hi-Y, Treasurer; National Thespian; Plays; Seventh Hour Chorus; Operetta; Variety Show.

JUDY DUFFETT -

C. P. DUKELOW II - Boys' "W" Club; Football Letterman; Spanish Club.

KATHY DUY - Drama Club; Horizon Club; Homemakers of Tomorrow; Kay Cees; Y-Teens.

EDDY EASLEY - Art Club; Kay Cees.

JUDY KAY EDGMAN - Kay Cees; Spanish Club; Story Telling Club.

TRUDY ENDORF - Future Nurses Club; German Club, Vice-President; Girls' Glee Club; Girls' League Representative; Kay Cees.

LINDA ENGLAND - Art Club; Girls' League Representative; Kay Cees; National Art Honor Society; Splash Club; Tyronian Club.

PEGGY ENGLEBRAKE - Classical Club; Debate Letterman; G.A.A.; German Club; Girls' League Council; Girls' "W" Club; Kay Cees; Lab Assistant; National Forensic; Orchesis, Historian; Splash Club, President.

JUDY ENGLER - G.A.A.; Girls' League Representative; Honor Pep; Kay Cees; Splash Club; Student Secretary; Tyronian Club; Variety Show.

GLEN EPPERSON - Football; Kay Cees; Safety Club.

FRANCES EVANS - A Cappella; Drama Club; G.A.A.; Girls' Glee Club; Honor Thespian; Kay Cees; Plays; Splash Club; Operetta.

SHERRY EVERLY - G.A.A.; Girls' "W" Club; Kay Cees; Seventh Hour Chorus; Splash Club.

LOVETTA EWING - Botany Club; G.A.A.; Homemakers of Tomorrow; Y-Teens.

HERBERT FAGAN - Cross Country; Track Team.

NELSON E. FALQUEZ -

GLEN FARMER - Electricity Club; Hollywood Club; Orchestra; Tennis Team.

MIKE FARRELL - Electricity Club; Kay Cees; Radio E.M.F.

KATHRINE FEAGAN - Homemakers of Tomorrow; Kay Cees.

JOE FELIX -

CLIFFORD FELTHAM - Baseball; Football; Hi-Y; Pantograph; Quill and Scroll; Senior Instructor.

JAN FERGUS - Classical Club, Treasurer; Design for Living; Drama Club; Future Teachers Association; G.A.A.; Honor Pep; International Relations; Kay Cees; Plays; Spanish Club, Vice-President; Splash Club.

LEON FERRIS - Hi-Y; Kay Cees; Senior Instructor.

ROBERTA FETTERHOOF - Future Nurses Club; Kay Cees; Spanish Club; Story Telling Club.

WALTER S. FIELDS -

LARRY FISHBURN -

ANDREA FLEMING - Band; Future Nurses Club; G.A.A.; Plays; Ushers Club, Treasurer; Variety Show.

TERRY FLYNN - Basketball; Football.

LOUIS FONT - Cross Country; Design for Living; Drama Club; Hi-Y, Vice-President; International Relations; Kay Cees; Plays; Future Scientists of America, President; Spanish Club, President; Student Council; Swimming Team; Track Team; Variety Show.

BILL FORD - Track Letterman.

SONNEE FOSTER - Kay Cees; Student Secretary; Tyronian Club.

JANE FOTHERGILL - Design for Living; Drama Club; G.A.A.; Girls' League Council; Girls' League Representative; Homemakers of Tomorrow; Honor Pep; Kay Cees; National Thespian; Plays; Quill and Scroll; Quiverian; Spanish Club.

JACK FOX - Football.

SHARON FOX - Future Teachers Association; Future Nurses Club; Honor Pep; Kay Cees; Senior Instructor; Splash Club.

JEANIE FREEMAN - Classical Club; Homemakers of Tomorrow.

MARGARET FREEMAN - Student Secretary.

RONNIE FREEMAN -

LINDA FUTTERER - Band; Homemakers of Tomorrow; Y-Teens.

KAY GALIGER - Cheerleader-reserve; Drama Club; G.A.A.; "Junior Class Sweetheart"; Kay Cees, Secretary-Treasurer; Quiverian Cub; Tyronian Club; Ushers Club, Vice-President.

BILL GASTON - Baseball Letterman; Botany Club; Classical Club; Kay Cees; Physics Club; Senior Instructor.

DAVID GAUNCE - International Relations.

DAVID GILLILAND -

JEAN GOENS - Drama Club; Girls' League Representative; Kay Cees; Plays; Spanish Club.

JAMES A. GOFF, JR. - Band.

GERRY GOLUBSKI -

DENNIS D. GOMER - German Club; International Relations; Physics Club; Senior Instructor; Sociology Club; Track Team.

JACKIE GOMER - Design for Living; Future Nurses Club; Horizon Club, Secretary; International Relations; Kay Cees; Lab Assistant; Nurse's Assistant; Spanish Club.

SHARON GONZALEZ - Classical Club; Future Nurses Club.

JANET GORSKI - G.A.A.; Kay Cees; Office Helper; Splash Club; Student Secretary; Tyronian Club.

NICK GOSS -

LARRY GRANTHAM - German Club; International Relations; Orchestra; Pantograph.

LARRY GRAY - Band.

TERRY GRAY - Boys' "W" Club; Football; Hollywood Club; Senior Instructor; Track Letterman; Tumbling Letterman.

EDWARD GREENLEE - Hi-Y.

JOHN R. GREENLEE - A Cappella; Boys' Glee Club; Football; Swimming Team.

DONNA GRISSOM -

DONN N. GRISWOLD - Football.

MARY LOU GROVER - Drama Club; Student Secretary; Tyronian Club.

JANIE GUDGEL - Drama Club; Kay Cees; Office Helper; Plays; Variety Show.

NANCY GUINN - Drama Club; Girls' League Representative; Horizon Club; Kay Cees; Spanish Club; Y-Teens.

STEPHEN GULLEY -

BERT R. GUSTAFSON - Debate Letterman; Design for Living; National Forensic; Spanish Club.

RICHARD GUSTIN - Classical Club; Design for Living; Drama Club; Football; German Club; International Relations; Pantograph Cub; Seventh Hour Chorus.

JOHN HACK -

CHERYL HACKEL - Banner Girl; Drama Club; G.A.A.; Girls' League Representative; Honor Pep; Kay Cees; Quiverian Cub; Student Secretary; Tyronian Club.

DAVID HAGEN - German Club.

KEITHA HAGINS - Future Teachers Association; Homemakers of Tomorrow; Kay Cees; Spanish Club.

RICKY HALL - Band; Pep Band; Tennis Team.

HOWARD HALLMAN - Boys' "W" Club; Cafeteria; Cross Country Letterman, Captain; Kay Cees; Senior Instructor; Track Letterman, Co-Captain.

JOHN HAMBY - Classical Club.

DONNA HAMILTON - Classical Club; G.A.A.; Girls' League Representative; Honor Pep; Kay Cees; Orchestra; Senior Instructor.

JOYCE HAMILTON - Art Club, Historian; German Club.

SWANSON HAMM -

VERONICA HAMMERSMITH - Future Teachers Association; Girls' League Council; Girls' "W" Club, President; Horizon Club; International Relations; Kay Cees; Senior Instructor; Spanish Club.

JIM HAMMOND - Boys' "W" Club; Football; Senior Instructor; Tumbling Letterman.

GLENDA HANCOCK - Classical Club; Future Teachers Association; Kay Cees; Librarian Assistant; Pantograph; Quill and Scroll; Spanish Club; Story Telling Club.

CHRISTINE HANSON - Art Club; Kay Cees; National Art Honor Society; Pallettes.

RICHARD HARDY - Baseball, Manager; Football Letterman, Manager; German Club; Golf; Sociology Club; Track Team.

CARON HARLAN - A Cappella; Future Nurses Club; G.A.A.; Girls' "W" Club; Kay Cees; Orchestra; Plays; Seventh Hour Chorus; Variety Show; Operetta.

CARMEN HARPER - Classical Club; French Club; G.A.A.; Girls' League Representative; Girls' "W" Club; Homemakers of Tomorrow; Kay Cees; Librarian Assistant; Orchesis; Future Scientists of America; Senior Instructor, Y-Teens.

MARILYN HARRIS - Classical Club; Drama Club; Kay Cees; Orchestra; Sociology Club.

BILL HARVEY - Senior Instructor.

SHIRLEY HATCHETT - G.A.A.; Girls' "W" Club; Homemakers of Tomorrow; Kay Cees; Orchesis; Spanish Club.

JOHN M. HATFIELD - Drama Club; French Club; International Relations; National Thespian; Plays; Spanish Club; Variety Show; Operetta.

MIKE HATFIELD - Band, Manager; Boys' "W" Club; Future Teachers Association; Orchestra, Treasurer; Pep Band; Plays; Variety Show; Operetta.

CLAUDE HAUSNER - Kay Cees.

DALE HAWK - Office Helper.

BEATRICE HAWVER - G.A.A.; Kay Cees; Office Helper; Splash Club.

MIKE HAXTON - Golf; International Relations; Kay Cees; Spanish Club.

MEREDITH HEATHMAN - Hi-Y.

SHERRI HECKE - Art Club; Homemakers of Tomorrow; Kay Cees; Safety Club; Spanish Club.

GARY HEFLEY - Pantograph.

JANIS HEIDER - Drama Club; Girls' League Representative; Kay Cees; Plays; Spanish Club.

JOYCE ANNETTE HENAK - Band; G.A.A.; Horizon Club; Kay Cees; Tyronian Club; Y-Teens.

LINDA S. HENDRICKS - Kay Cees; Student Secretary; Tyronian Club; Ushers Club, Vice-President.

RODGER HENRY - German Club; Lab Assistant; Student Council.

PATRICIA HERNANDEZ - Art Club; Homemakers of Tomorrow; Pallettes; Spanish Club.

RICK HERNANDEZ -

TONY HERNANDEZ -

SANDRA HESSER - Classical Club; Design for Living; Future Nurses Club, President; G.A.A.; Girls' League Council; Girls' League Representative; Kay Cees; Quiverian Cub; Splash Club, Coach; Nurse's Assistant.

LORETTA HIATT - Cafeteria; Classical Club; Homemakers of Tomorrow; Kay Cees; Y-Teens.

SANDY HIGGINBOTHAM - Ushers Club.

PHIL HIGGINS - Spanish Club.

JANE HILBURN - Kay Cees; Office Helper.

GARY HILL -

PAUL HOFERER - Sociology Club.

BILLIE L. HOGAN -

BERNARD G. HOLLENBECK - Football; French Club; Student Council.

ROY HOLLIDAY - Basketball; Boys' "W" Club; Classical Club; Football Letterman, Co-Captain; Track Letterman.

DONNA HOLMES - Homemakers of Tomorrow.

BEVERLY M. HOLMGREN - Kay Cees, Spanish Club.

RON HOLST - Football; Hi-Y; Kay Cees; Lab Assistant.

JO ANN HOOTER - Future Nurses Club; Ushers Club.

SHEILA HOUSEMAN - Drama Club; French Club; Honor Pep; Kay Cees; Plays; Splash Club.

NANCY HOWARD - Classical Club; Homemakers of Tomorrow; Orchestra.

LEWIS HOYT - Cross Country; Orchestra; Seventh Hour Chorus; Track Team.

SANDY HOXEL -

MELVIN HUBBEL - Hi-Y; Spanish Club; Swimming Letterman.

PAUL HUDSON - Art Club; Classical Club; Hi-Y; Pallettes.

PHYLLIS HUDSON - Classical Club; Drama Club; Kay Cees; Plays; Safety Club.

HOWARD D. HUGGINS -

RITA HUNT - Kay Cees; Spanish Club; Y-Teens.

JOHN WILLIAM HUNZINGER - Football; Track Team.

JAN HUTINGER - Future Teachers Association, President, Merit Chairman; Girls' Glee Club; Girls' League Council; Girls' League Representative; Horizon Club; Homemakers of Tomorrow; International Relations; Kay Cees; Senior Instructor; Spanish Club; Story Telling Club.

RICHARD IMHOOF - Boys' "W" Club; German Club; Tennis Letterman.

DONNA IRVING - Future Nurses Club; Homemakers of Tomorrow; Ushers Club.

ELEANOR JACKSON - Future Nurses Club; G.A.A.; Girls' "W" Club; Kay Cees; Spanish Club; Y-Teens.

LARRY JACKSON - Football; French Club; Track Letterman.

MARCUS JACKSON -

PAUL J. JACOB - Boys' "W" Club; Cross Country Letterman; German Club; Track Letterman.

MILT JAEHNIG - Electricity Club; Radio E.M.F.

ANS JANSEN - Drama Club; International Relations; Kay Cees; Plays; Spanish Club.

KATHLEEN JANSSEN - G.A.A.; Ushers Club.

RUSSELL JELLA - A Cappella; Boys' Glee Club; Variety Show; Operetta.

NANCY JOHANNSEN - G.A.A.; Girls' League Representative; Homemakers of Tomorrow; Honor Pep; Kay Cees; Spanish Club.

CAROL JOHANSON - Girls' League Council; Homemakers of Tomorrow; Pantograph; Quill and Scroll; Senior Instructor; Student Secretary; Tyronian Club.

JOSEPHINE JOHNSON - Classical Club; Librarian Assistant; Splash Club.

LOIS JOHNSON - Classical Club; Kay Cees.

PAT JOHNSON - Future Teachers Association; Kay Cees; Pantograph Cub; Spanish Club; Ushers Club.

TOM JOHNSTON - Basketball; Boys' "W" Club, Football; Senior Instructor; Spanish Club; Student Council, President, Vice-President; Tennis Letterman.

BOB JONES - Cross Country; German Club; Senior Instructor; Track Team.

TERRY JONES - A Cappella; Design for Living; French Club; Future Teachers Association; Girls' Glee Club; International Relations; Kay Cees; Seventh Hour Chorus; Spanish Club; Story Telling Club; Variety Show; Operetta.

BRUCE JORDAN - Baseball Letterman; Boys' "W" Club; Drama Club; Football Letterman; Honor Thespian; Lab Assistant; Plays; Spanish Club.

MARTIN JUAREZ, JR. - Classical Club; Kay Cees; Spanish Club.

DON JUNE - Basketball; Boys' "W" Club, Football Letterman; German Club; Track Letterman, Co-Captain.

MICHAEL JURKIC - Drama Club; Kay Cees; National Thespian.

CHARLES F. KAMINSKI -

KAREN KANE - Art Club; Drama Club; G.A.A.; Kay Cees; Librarian Assistant; National Thespian; Plays; Spanish Club; Story Telling Club; Y-Teens.

LYLA KARL - Band; Classical Club; French Club; G.A.A.; Girls' League Representative; Girls' "W" Club; Kay Cees; Majorette, Head Drum; Orchesis; Senior Instructor; Splash Club, Coach; Variety Show.

WILLIAM KARL - Band; Football; Hi-Y; Safety Club; Sociology Club.

SHARON KAY KASICK - Kay Cees; Sociology Club.

ROBERT KAUFFMAN - Electricity Club.

BETTE KELLA - Classical Club, Secretary; Design for Living; French Club; Future Nurses Club; G.A.A.; Girls' League Council; Honor Pep; International Relations; Kay Cees; Plays; Quiverian; Quill and Scroll; Story Telling Club.

PAT KELLEY - A Cappella; Accompanist; Design for Living; Future Teachers Association; Future Nurses Club; Girls' Glee Club; Girls' League Representative; Kay Cees; Quill and Scroll; Quiverian; Seventh Hour Chorus; Spanish Club; Variety Show; Operetta.

LYNDOL KENDRICK - Classical Club; Physics Club; Sociology Club; Swimming Team; Tennis Team.

DIANA LYNNE KETCHELL - Cafeteria; Future Nurses Club; International Relations; Ushers Club.

JOHN KIEKEL -

MARVIN D. KILGORE - Drama Club; Hi-Y; International Relations; Pantograph Cub; Sociology Club.

SANDI KILGORE - French Club; Future Teachers Association, Vice-President.

DAVID L. KING - Boys' "W" Club; Football; Physics Club; Senior Instructor; Spanish Club; Track Team; Tumbling Letterman.

SUE KING - Art Club; Drama Club; French Club; Kay Cees.

SHARON L. KLEMENTS - G.A.A.; German Club; Kay Cees; Y-Teens.

DONALD KLINE - Classical Club; Track Team.

PATTY KLOCK - Future Nurses Club; Homemakers of Tomorrow; Kay Cees; Ushers Club.

CHESTER KLEIBER -

REVA KNIGHT - Classical Club; Future Nurses Club; G.A.A.; Girls' Glee Club; Homemakers of Tomorrow.

KRISSTEEN KOROSAC -

CLARICE LEE KRAFT - Art Club; Drama Club.

JOHN KRAFT -

EUNICE KRAMER - Drama Club; French Club; Girls' League Representative; Honor Pep; Kay Cees; Plays; Quill and Scroll; Quiverian; Spanish Club.

RONNIE KRAPES - Pantograph.

ROBERT LAIBLE - Track Team.

LAWRENCE LAND - Lab Assistant.

JUDY LANDRETH - Kay Cees; Spanish Club; Student Secretary; Tyronian Club.

LINDA LANDRUM - Accompanist; Girls' Glee Club; Horizon Club; Kay Cees; Spanish Club; Student Secretary; Tyronian Club, Vice-President; Y-Teens.

BUSH LANE - Baseball Letterman; Basketball; Junior Class President; Football, Manager; Student Council.

JOHN LARSEN - A Cappella; Drama Club; Plays; Operetta.

DAMON LASHBROOK - Boys' "W" Club; Classical Club; Debate; Football; Spanish Club; Track Letterman.

WILLIAM A. LATHAN - Band; Design for Living; International Relations; Lab Assistant; Plays; Future Scientists of America, Vice-President.

JERRY LAWSON - Football; Hi-Y; Kay Cees; Spanish Club; Student Council; Track Team.

JOE LAYTHAM - Boys' Glee Club; Football.

VIRGINIA LAYTHAM - A Cappella; Orchestra; Variety Show; Operetta.

LINDA LEBRECHT - Homemakers of Tomorrow; Kay Cees, Recorder; Spanish Club.

MAUREEN KAY LEE - Classical Club, Secretary; Drama Club; Girls' League Representative; Honor Pep; International Relations; Kay Cees; Pantograph; Quill and Scroll.

ROBERT LEE LANDERMON - Football; Hi-Y; Track Team.

WILLIE LENOIR - Band; Hollywood Club; Variety Show.

DON LISTON -

JENNECE LLOYD - Future Nurses Club; Kay Cees; Splash Club.

GENE LOCKE - Band; Boys' "W" Club; Cross Country Letterman; Senior Class Treasurer; Design for Living; International Relations; Orchestra; Pep Band; Track Letterman.

KAY LONG - Cafeteria; Splash Club.

PETER LORIAUX - Basketball; Boys' "W" Club; Chemistry Club, Treasurer; Classical Club; Golf Letterman, Tri-Captain; Lab Assistant; Spanish Club.

DAVID LOUDEN - Classical Club; Football.

JOHN LOUDEN - Classical Club; Debate Letterman; Football; National Forensic; Student Council.

DORIS LOWE - Banner Girl; Drama Club; G.A.A.; Girls' League Representative; Homemakers of Tomorrow; Honor Pep; Kay Cees; National Thespian; Plays; Splash Club; Student Secretary; Tyronian Club, Secretary.

FRED LUCKY - Botany Club; Debate; Football; National Forensic; Spanish Club; Tennis Team.

BILL LUNN - Biology Club; Chemistry Club; French Club.

SHARON LYONS - Drama Club; Future Teachers Association; German Club, Secretary; Kay Cees; Future Scientists of America.

CAROL LYNCH - G.A.A.; Ushers Club.

CARLOS MACIAS -

FRANK MANCE -

CONNIE MANNY - Drama Club; Plays; Seventh Hour Chorus.

TERRIE JEAN MARKHAM - G.A.A.; Girls' Glee Club; Homemakers of Tomorrow.

TERRY MARSH - Baseball; Football; Tumbling Letterman.

MARY I. MARTINEZ - Cafeteria; G.A.A.; Horizon Club.

LLOYD MASON, JR. - Basketball; Biology Club; Classical Club; Football; French Club; Future Scientists of America; Track Team.

GARY MASTERS - A Cappella; Boys' Glee Club; Kay Cees; Senior Instructor; Seventh Hour Chorus; Variety Show; Operetta.

PERCY J. MATHEWS - Track Team.

BOB MAYHEW - Football.

GLENDA McADAMS - Classical Club; G.A.A.; Kay Cees.

MIKE McADAMS - Hi-Y; Kay Cees; Senior Instructor.

KATHERINE ANNE McCLAIN - Future Teachers Association, Secretary-Treasurer; Horizon Club; International Relations; Kay Cees; Orchestra; Spanish Club; Student Council.

PAT McCLANAHAN - Design for Living.

MIKE McCLEERY - Football.

LAWRENCE McCLUNEY - Boys' Glee Club.

RICHARD McCOLLESTER -

LEON McDANIEL -

MICHAEL McDERMOTT - Art Club; Pallettes; Pantograph; Quill and Scroll.

PAUL McDONNELL - Band.

SANDRA McEVERS - A Cappella; Drama Club; Future Teachers Association; Girls' Glee Club; Girls' League Representative; Kay Cees; Plays; Splash Club, Secretary, Coach; Ushers Club; Operetta.

JAN McEWEN - Drama Club; G.A.A.; Girls' League Council; Girls' League Representative; Kay Cees, Vice-President; Quill and Scroll; Quiverian, Co-Editor; Spanish Club; Variety Show.

DENNIS McFADDEN -

HAROLD McGINNIS, JR. -

MIKE McGINLEY - Hollywood Club; Office Helper; Track Team.

PAT McGRAW -

KATHY McGUIRE - Classical Club; Drama Club; Girls' League Representative; Kay Cees; Spanish Club; Splash Club.

PAULA McMULLIN - Band; German Club; Girls' League Representative; Kay Cees; Pantograph Cub; Spanish Club.

TALLIE ANN McNEIL - Classical Club; Debate; Drama Club; G.A.A.; International Relations; National Thespian; Plays; Future Scientists of America; Sociology Club.

BEVERLEY MEIERS -

LINDA MEADE - Homemakers of Tomorrow; Kay Cees; Y-Teens.

JOHN MEEK - Boys' "W" Club; Classical Club; Cross Country; Kay Cees; Pantograph; Quill and Scroll; Safety Club; Senior Instructor; Student Council; Swimming Letterman, Co-Captain; Track Team, Letterman; Variety Show.

BERT L. MEEKS - Classical Club.

MARTIN DE MENDOZA - Design for Living; French Club, Vice-President; German Club; Kay Cees; Spanish Club.

JACKIE MICHAELS - G.A.A.; Homemakers of Tomorrow; Kay Cees; Student Secretary; Tyronian Club.

GARY MILLER - A Cappella; Drama Club; German Club; Honor Thespian; International Relations; National Thespian; Pantograph; Plays; Quill and Scroll; Seventh Hour Chorus.

JOANNE MILLER -

LORA MILLER - A Cappella, Secretary and Vice-President; Band; Future Teachers Association; Girls' League Representative; Seventh Hour Chorus; Spanish Club; Variety Show; Operetta; Y-Teens.

RAYMOND MILLER - Football; Kay Cees.

PATRICIA MILLS - Drama Club; Homemakers of Tomorrow; Spanish Club.

SUSIE MINGIN -

SHARON J. MINOR - Future Nurses Club; G.A.A.; Homemakers of Tomorrow; Ushers Club.

VJERA MIRKOVICH - Cafeteria; German Club; Kay Cees; Y-Teens.

GARY MITCHELL - French Club.

KARREN MITCHELL - Drama Club; Kay Cees; Spanish Club.

EVELYN MOATS - Banner Girl; Chemistry Club; Drama Club; G.A.A.; Girls' League Council; Girls' League Representative; Kay Cees; Pantograph; Quill and Scroll; Spanish Club; Splash Club; Story Telling Club, President.

RON MOCK - Football; Hi-Y.

JEANNE MONTELEON - G.A.A.; Horizon Club; International Relations; Spanish Club; Ushers Club.

JOE MONTELEON - Chemistry Club; German Club; Hi-Y, Treasurer, Secretary, Vice-President; International Relations; Science Club, Vice-President; Spanish Club.

RICHARD MONTEMAYOR - Electricity Club; Hollywood Club.

JOAN MOORE - Future Nurses Club; Homemakers of Tomorrow; Spanish Club.

MARILYN MOORE - Classical Club; Future Nurses Club, Vice-President; G.A.A.; Kay Cees; Future Scientists of America.

MIKE MORONEY - Basketball; Boys' "W" Club; Football Letterman; Senior Instructor; Spanish Club; Track Team.

RON MORRIS -

SUE ANN MORRISON - G.A.A.; Kay Cees; Pantograph Cub.

IRENIA MOSLEY - Biology Club; Classical Club; G.A.A.; Homemakers of Tomorrow; Ushers Club.

JUDY MOSS -

BONNIE MULLINS - Homemakers of Tomorrow; Y-Teens.

DIANNA MUMMA - G.A.A.; Kay Cees; Senior Instructor; Y-Teens.

RONALD MURPHY - Cafeteria.

JERRY MYLER -

MARTIN NAAKTGEBOREN - Cross Country; German Club; Track Team.

RON NELSON - Hi-Y.

JOSEPH NERO - Accompanist; Baseball, Manager; Boys' Glee Club; Design for Living; Football, Manager; French Club; Future Teachers Association; Hi-Y; International Relations; Pantograph; Quill and Scroll; Seventh Hour Chorus.

KEN NEVIUS - Classical Club.

JANET NIELSEN - Drama Club; Kay Cees; Spanish Club.

EARLINE NIXON - Art Club; Future Teachers Association; G.A.A.; Kay Cees; Orchesis; Pallettes; Spanish Club.

KAREN NOTHNAGEL - Future Teachers Association; G.A.A.; Girls' League Representative; Kay Cees; Future Scientists of America; Spanish Club; Splash Club; Story Telling Club, Secretary; Operetta.

ROGER NOVAK -

JOHN O'BRIEN - Hollywood Club.

MARTHA ALICE OLSON - Drama Club; Future Teachers Association; Girls' League Representative; International Relations; Kay Cees; National Thespian; Plays; Spanish Club; Ushers Club.

RAYMOND ORLANDO -

MELVIN ORR -

LINDA RHUE OSIPIK - Classical Club; Kay Cees; Spanish Club; Y-Teens.

LLOYD E. OTEY - Art Club; Cafeteria; Librarian Assistant; Future Scientists of America; Spanish Club.

KEN OTT - Basketball Letterman; Sophomore Class Vice-President; German Club; Spanish Club; Student Council, Treasurer; Track Letterman.

GEORGE PAINTER - Art Club; Baseball; Science Field Club; Future Scientists of America; Swimming Team.

EDDIE PARKER - Hi-Y; International Relations; Future Scientists of America; Spanish Club; Track Team.

LINDA PARKER - Drama Club; G.A.A.; Student Secretary.

ERNEST PARRA - Boys' "W" Club; Cross Country Letterman; Golf; Kay Cees; Spanish Club; Track Team.

PAT PARRIS - Kay Cees; Splash Club; Student Secretary; Tyronian Club.

DONNA PAXSON - Botany Club; Classical Club; Girls' League Representative; Kay Cees; Student Secretary.

CHARLENE PAYNE - G.A.A.; Kay Cees; Senior Instructor; Ushers Club.

RICHARD PAYNE - Hollywood Club.

ERNEST PEAK - Football; Spanish Club.

TERRY PEAK - Banner Girl; Drama Club; Horizon Club; Homemakers of Tomorrow; Kay Cees; Student Secretary; Y-Teens.

NANCY PEARSON - Drama Club; Kay Cees; Spanish Club; Splash Club.

JIM PERCELL - Boys' "W" Club; Classical Club; Football Letterman; German Club; Kay Cees; Physics Club; Track Letterman.

LINDA PERCIVAL - A Cappella; Future Nurses Club; G.A.A.; Girls' Glee Club; International Relations; Kay Cees; Operetta.

LOIS PERKINS - Art Club; Biology Club; G.A.A.; Girls' Glee Club; Girls' League Council; Homemakers of Tomorrow; Plays; Science Field Club; Seventh Hour Chorus; Operetta; Y-Teens.

SHARON PERKINS - G.A.A.; Girls' "W" Club; Homemakers of Tomorrow; Kay Cees; Orchesis; Senior Instructor; Spanish Club; Y-Teens.

JEAN PETERSON - French Club; G.A.A.; Kay Cees.

RON PETERSON - Football; Future Teachers Association; Kay Cees; Swimming Team.

EDWARD PETTIGREW - Boys' "W" Club; Cross Country Letterman; Kay Cees; Senior Instructor; Track Letterman.

EDWARD PINDEN -

JIMMY N. PENIDS - Football.

PAULA PLACK - Honor Pep; Kay Cees; Office Helper; Spanish Club; Splash Club; Student Council.

MARY PLUCKER - Design for Living, Secretary; Drama Club, Vice-President; German Club; Girls' League Council; Homemakers of Tomorrow; Kay Cees; National Art Honor Society; National Thespian; Student Council.

LAWRENCE POLLOCK -

TRUMAN POOLER -

DANIEL POPE - Lab Assistant.

DAVID POPE -

JOHN PORTER - Basketball, Manager; Basketball Letterman; Spanish Club; Student Council; Tennis Team.

KAREN PORTER - Girls' Glee Club.

GERALD POWELL -

JIM POWELL - Golf.

LESLIE POWELL - Splash Club.

DAVID POWERS - Cross Country; Spanish Club.

JOHN PRATHER - Boys' "W" Club; Plays; Senior Instructor; Spanish Club; Swimming Letterman.

VIC PRETER - Biology Club; Science Field Club; Future Scientists of America.

NORVIN PRICE - Boys' "W" Club; Cross Country Letterman; Spanish Club; Track Team.

GARY PRIDDY - Cafeteria.

ROBERT PRIOR - Boys' "W" Club; French Club; Golf Letterman, Tri-Captain.

KEN PROCTOR - Basketball.

LINDA PROCTOR - G.A.A.; Spanish Club.

SHERRY PROVENCE - Biology Club; G.A.A.; Kay Cees; Senior Instructor; Spanish Club.

FRED QUINN - Hi-Y; Track Team.

RICHARD RAINES - Boys' "W" Club; Classical Club; Cross Country Letterman; Orchestra, Treasurer; Track Letterman; Variety Show; Operetta.

LYLE RAMSEY - Basketball; Hollywood Club.

CHERYL RANDEL -

WILLIAM E. REED - Classical Club; Kay Cees; Spanish Club.

DAVE REESE -

SUSAN REEVES - Drama Club; Girls' League Representative; Honor Pep; Kay Cees; Spanish Club, Treasurer; Student Council; Student Secretary; Tyronian Club.

ADOLPH R. REIMERS -

JAUNITA REINHARD - Cafeteria; Kay Cees; Student Secretary.

CAROL REYNOLDS - Homemakers of Tomorrow; Ushers Club.

VIRGINIA ELLEN RICHARDSON - Art Club; Girls' League Representative; Homemakers of Tomorrow; Pallettes; Sociology Club.

TAZ RIDLEY -

GEORGE RIGGINS - Boys' "W" Club; Hi-Y; Spanish Club; Swimming Team; Tennis Letterman.

LAURA RILEY - Homemakers of Tomorrow; Kay Cees; Office Helper; Student Secretary.

BOB RIST - A Cappella; Band; Boys' "W" Club; Hollywood Club; Plays; Seventh Hour Chorus; Spanish Club; Variety Show; Operetta.

ELIZABETH ROBERTS - Homemakers of Tomorrow; Pantograph; Quill and Scroll; Spanish Club.

EDWARD J. ROBERTSON -

ALBERT F. ROBINS - A Cappella; Baseball; Basketball; Boys' Glee Club; Hi-Y; Variety Show; Operetta.

JUDY ROBINSON - Horizon Club; Homemakers of Tomorrow; Kay Cees; Pantograph; Quill and Scroll; Spanish Club; Student Secretary; Tyronian Club.

STEVE ROBINSON - Basketball Letterman; German Club; Track Letterman.

FRANK ROCK - Lab Assistant.

ROSALIE RODRIGUEZ - Spanish Club.

RICHARD ROE - A Cappella; Band.

PATRICIA ROEVER - Classical Club; Kay Cees; Librarian Assistant; Pantograph Cub; Sociology Club; Spanish Club; Ushers Club.

MARIWILLA ROGERS - Drama Club; Homemakers of Tomorrow.

KAREN ROSCHEVITZ - Classical Club; Horizon Club; Homemakers of Tomorrow; Kay Cees; Librarian Assistant; Pantograph; Quill and Scroll.

GEORGIA ROSE - Art Club, Secretary, President; Cafeteria; Debate; Kay Cees; National Art Honor Society; Palettes; Spanish Club.

JULIE ROSE - Drama Club; G. A. A.; Girls' League Representative; Homemakers of Tomorrow; Kay Cees; Plays; Splash Club; Story Telling Club; Student Secretary; Tyronian Club, Treasurer.

GERRY ROSS - Baseball; Football.

MURIEL RUDD - Girls' League Representative; Kay Cees; Spanish Club.

ROSALYN RUFF - Art Club; Cheerleader-reserve, varsity; Debate; Drama Club; G. A. A.; Girls' League Representative; Kay Cees; Quiverian Cub; Spanish Club; Splash Club.

JAMIE RUSH - G. A. A.; Ushers Club.

LORETTA RUSSELL - G. A. A., Vice-President, President; Girls' League Council; Girls' "W" Club; Future Scientists of America; Senior Instructor; Y-Teens.

FRED L. RUTLER - Baseball; Football.

PHIL RUTTAN - Football, Pantograph.

JO ANN RYHERD - Librarian Assistant; Seventh Hour Chorus.

BILL SACHEN -

JOYCE A. SAINT - A Cappella; Classical Club; G. A. A.; Girls' "W" Club; Operetta.

DENNIS SAMFORD - Band, Manager; Baseball; Boys' "W" Club; Orchestra; Pep Band; Plays; Seventh Hour Chorus; Student Council; Variety Show; Operetta.

JIM SANDY - Kay Cees; Spanish Club.

MARY SARGENT - Drama Club; Girls' League Representative; Homemakers of Tomorrow; Kay Cees.

ROBERT KEITH SAUNDERS - Basketball Letterman; Boys' "W" Club; Classical Club; Football; Hi-Y; Tennis Team.

SYLVIA A. SAUNDERS - Seventh Hour Chorus.

WAYNE SCHEETS -

BRYON R. SCHLOSSER - Classical Club; Debate Letterman; Design for Living, Secretary, President; National Forensic; Orchestra.

DAVID SCHMIDT - Baseball; Football; Senior Instructor; Track Team; Tumbling Letterman.

JOAN SCHNEIKART - Band; French Club; German Club; Kay Cees; Majorette; Splash Club; Variety Show.

JERRY SCHURR - Boys' "W" Club; Football Letterman; Senior Instructor.

RICHARD SCHUTTE - Kay Cees; Sociology Club; Track Team.

RODGER SCHUTTE - Art Club; Track Team.

CAROLYN SCHWIRTZ - Design for Living; Drama Club, President; Kay Cees; National Thespian; Pantograph; Plays; Quill and Scroll; Spanish Club; Splash Club.

TERRY SCOTT - Football; German Club; Swimming Team.

JIM SCROGHAM -

PAUL SELLS - Classical Club; Football; Physics Club.

KAREN SEMON - French Club, Secretary; G.A.A.; Horizon Club; Homemakers of Tomorrow; Kay Cees; Orchestra, Secretary; Senior Instructor; Seventh Hour Chorus; Splash Club; Student Secretary; Variety Show; Operetta.

JIM SEUFERT - Debate; Football; Hi-Y.

DEBORAH SEVEDGE - Debate; Drama Club; Girls' League Representative; Honor Pep; Kay Cees; Spanish Club.

ELOISE SEWELL - G.A.A.; International Relations; Kay Cees; Student Secretary; Tyronian Club; Y-Teens, Treasurer.

SUSAN SEYMOUR - Art Club; Drama Club; Girls' League Representative; Homemakers of Tomorrow; Kay Cees; Pallettes.

LEAH ANN SHECKELLS - Drama Club.

MICHAEL SHEETS - Kay Cees; Tumbling Team.

JEAN SHEPHERD - Design for Living; Drama Club; Future Teachers Association; G.A.A.; German Club; Girls' League Council; Girls' League Representative; Kay Cees, Scholarship Chairman; Office Helper; Plays; Quill and Scroll; Quiverian; Spanish Club; Splash Club; Student Council; Variety Show.

JOE SHERRICK -

SHERRY SHIKLES - G.A.A.; Kay Cees; Spanish Club; Splash Club.

ERIC SHOULTS - Boys' "W" Club; Football; Golf; Kay Cees; Senior Instructor; Swimming Letterman.

SANDRA SILVERS -

BILL SIMPSON - French Club; German Club.

DENNIS SIVITS - Football.

LLOYD SKINNER - Biology Club; Orchestra.

ANDREA SKRADSKI - Debate Letterman; Design for Living; Drama Club; Etcetra Staff; French Club, Secretary-Treasurer; Girls' League Council, President; Girls' League Representative; Honor Thespian; Honor Pep; International Relations; Kay Cees; National Forensic; Plays; Quiverian Cub; Splash Club.

JUDY SMITH - Cafeteria; Drama Club, Historian; G.A.A.; Honor Thespian; Homemakers of Tomorrow; National Thespian; Plays; Splash Club; Variety Show.

KENNETH SMITH - Band.

LARRY G. SMITH - Electricity Club; Hi-Y; Hollywood Club, President; Plays; Radio E.M.F.; Senior Instructor.

RICHARD M. SMITH - Chemistry Club; Classical Club; German Club; Lab Assistant.

MARCIA SNYDER - G.A.A.; Girls' "W" Club; Kay Cees.

GERALDINE STAHL - A Cappella; Cafeteria; G.A.A.; Girls' Glee Club; Homemakers of Tomorrow; Kay Cees; Senior Instructor; Seventh Hour Chorus; Ushers Club; Variety Show; Operetta; Y-Teens.

JEROME STAHL - Hollywood Club; Seventh Hour Chorus.

HOWARD M. STAMPER - Football; Swimming Team.

PAULA STARBUCK - Design for Living; French Club; Future Teachers Association; G.A.A.; Girls' League Council; Girls' League Representative; Girls' "W" Club, Vice-President; International Relations; Kay Cees; Spanish Club; Splash Club; Ushers Club; Y-Teens, Vice-President.

GLORIA STEELE - German Club; Kay Cees.

BARBARA STERRETT -

BETTY STERRETT - Office Helper; Student Secretary; Tyronian Club.

CHARLOTTE LOUISE STEVENS - Drama Club.

KEITH STEVICK - Biology Club; German Club; Golf Letterman; Librarian Assistant; Tennis Team.

DAVID STEWART -

DIANN STEWART - G.A.A.; Senior Instructor.

GAIL STEWART - Design for Living; Future Teachers Association; G.A.A.; Horizon Club; Honor Pep; Kay Cees; Librarian Assistant; Pantograph, Editor-in-chief; Seventh Hour Chorus; Spanish Club; Y-Teens.

SHARON STIMAC - Ushers Club.

GENE STINE -

DENNIS STONE - Boys' "W" Club; Football Letterman; Student Council; Track Team; Variety Show.

EMILY STORY -

KATHY STOVER -

WINFRED PHILLIPEOU STROUD - Orchestra; Track Team.

DONNA STUART - Drama Club; Future Nurses Club; G.A.A.; Homemakers of Tomorrow; Kay Cees; Plays; Student Secretary; Tyronian Club; Ushers Club.

RAY STUBLER - Classical Club; Football; Hi-Y.

LENDELL SUBLETT - Baseball; Hi-Y; Senior Instructor.

MIKE SULLIVAN -

MARY SUPULVER - Nurse's Assistant; Ushers Club, President, Vice-President.

LARRY SWIFT - Junior Class Treasurer; Senior Instructor; Student Council; Track Team.

RON TARWATER - Cafeteria.

DONNA TAYLOR - Kay Cees; Student Council.

MIKE TAYLOR - Boys' "W" Club; Football Letterman; Golf; Swimming Letterman.

PEGGY TAYLOR - Tyronian Club.

RUTH TAYLOR - Homemakers of Tomorrow; Ushers Club; Y-Teens.

SHERRYL TAYLOR - Homemakers of Tomorrow; Variety Show.

DONALD TERBOVICH - Classical Club; Science Field Club; Spanish Club.

JUANITA THOELE - Design for Living; G.A.A.; International Relations; Kay Cees; Future Scientists of America; Spanish Club.

JEANNE THOMAS - Art Club; Design for Living; German Club; Girls' League Representative; Sociology Club; Splash Club; Student Council.

KENNETH N. THOMAS -

TIM THOMAS - Debate.

LORETTA TICKLES - Homemakers of Tomorrow; Ushers Club.

CONIBETH TILIMAN - G.A.A., Secretary; Girls' "W" Club; Kay Cees; Spanish Club, Secretary; Y-Teens, Secretary.

JANICE TINSLEY - Art Club; Cheerleader-reserve; Drama Club; Future Teachers Association; G.A.A.; Honor Pep; Kay Cees; National Art Honor Society; Pallettes; Story Telling Club; Student Council; Student Secretary.

JOHN TISZKA - Boys' "W" Club; Classical Club; Football Letterman; Spanish Club.

DENNIS TOBIN - Boys' "W" Club; Football Letterman; Track Team.

JOE TOMASIC - Senior Instructor.

JACKLYN S. TOMLIN - G.A.A.; Girls' Glee Club; Kay Cees; Orchesis; Science Club; Spanish Club; Y-Teens.

SANDI TOURA - Drama Club; Kay Cees; Spanish Club.

MARILYN LEE TOWNE - A Cappella; Future Nurses Club; Girls' Glee Club; Sociology Club; Spanish Club.

LINDA TROUTMAN -

GLORIA TUCKER - Future Nurses Club; G.A.A.; Ushers Club.

CHARLENE TUCKING - Cafeteria; G.A.A.; Senior Instructor; Spanish Club.

ALICE TURNER - Classical Club; G.A.A.; Horizon Club; Kay Cees; Y-Teens.

HENDERSON TURNER - Boys' "W" Club; Football Letterman.

DIL UHLIN -

PERRY HAWK UNDERWOOD - Biology Club; Chemistry Club; Classical Club; Football.

TED UPDIKE - Football; Track Team.

JANET URICH - Drama Club; Future Nurses Club, Secretary; G. A. A.; Girls' League Representative; Homemakers of Tomorrow; Plays; Sociology Club.

FRED VAUGHAN - Basketball Letterman; Boys' "W" Club; Senior Class Vice-President; Kay Cees; Senior Instructor; Student Council; Track Letterman.

VICTOR VEST - Baseball Letterman; Boys' "W" Club; Football Letterman; Senior Instructor.

JIM VOGEL - Track Team.

DARRELL W. VOLZ - Football; Senior Instructor.

SHARON WADDELL - A Cappella; Drama Club; Girls' Glee Club; Kay Cees; Spanish Club; Variety Show; Operetta.

JIM WALKENHORST - Football.

GARY WALKER -

GERRY WALKER - Basketball; Football; Safety Club; Student Council.

SHERRY WALKER - Cheerleader, varsity; G. A. A.; Kay Cees; Senior Instructor; Spanish Club; Splash Club; Student Council.

DAN WATERMAN - Baseball Letterman; Boys' "W" Club; Football; Senior Instructor.

SANDY WATSON - Future Nurses Club; G. A. A.; Homemakers of Tomorrow.

DAVID WELCH - Baseball Letterman; Boys' "W" Club; Football Letterman.

BOB WELLS - Student Council; Swimming Team; Tennis Team.

NANCY WHEELER - Drama Club; Kay Cees; National Thespian; Plays; Tyronian Club; Variety Show.

CHESTER E. WHITE - Cafeteria; Chemistry Club; International Relations; Lab Assistant; Spanish Club.

IRENE WHITHORNE - Drama Club; G. A. A.; Splash Club; Ushers Club.

TOM WICKSTROM - Student Council.

DALE WILHITE - Cross Country; Pantograph Cub; Spanish Club; Track Team.

THOM WILKINS - Cross Country Letterman; Kay Cees; Track Team.

CYNTHIA WILLDERMOOD - Splash Club.

JUDY WILLEY - Future Teachers Association; G. A. A.; Girls' League Council; Girls' League Representative; Kay Cees; Spanish Club; Y-Teens, President.

LARRY T. WILLIAMS - Tumbling Letterman, Co-Captain.

LUVENIA WILLIAMS - Girls' Glee Club; Ushers Club.

PAULA WILLIAMS - Student Secretary.

GLORIA WILLIS - Drama Club; G. A. A.; Honor Pep; Kay Cees; Orchesis, Vice-President; Plays; Senior Instructor; Splash Club; Student Secretary; Tyronian Club; Variety Show.

CARLA WILSON - Drama Club; Splash Club.

JAY WILSON - Baseball Letterman; Basketball Letterman; Boys' "W" Club; Football Letterman, Co-Captain.

JOYCE WILSON - Drama Club; Splash Club.

JOHN WINTERMUTE - Design for Living; Hi-Y.

JACKIE WIRT - A Cappella; Banner Girl; Girls' League Council; Girls' League Representative; Kay Cees; Seventh Hour Chorus; Student Council; Student Secretary; Tyronian Club, President; Ushers Club; Variety Show; Operetta.

DIANNA WOMACK -

JANET WOOD - Kay Cees; Plays; Senior Instructor; Spanish Club.

JEWEL A. WOODS - Band; Kay Cees; Ushers Club; Variety Show.

DEAN WOODSON - Basketball; Boys' "W" Club; Football Letterman; Kay Cees; Track Letterman.

DONNA WOOTEN - Tyronian Club; Ushers Club.

VIRGINIA WRIGHT - German Club; Kay Cees; Y-Teens.

BETH WYATT - Drama Club; Girls' League Representative; Homemakers of Tomorrow; Kay Cees.

MORIS WYATT -

JAMES WYCOFF - Band, Manager; Biology Club; Boys' "W" Club; Football; Kay Cees; Pep Band; Science Field Club; Track Team; Variety Show; Operetta.

GEORGE YARNEVICH - Basketball Letterman; Biology Club; Boys' "W" Club; Chemistry Club; Classical Club; Senior Class Sgt.-at-Arms; Golf.

DIANE YODER - Spanish Club.

PATRICIA YONTS - Biology Club; Drama Club; Kay Cees; Librarian Assistant.

ROBERT YOUNG - Football; Orchestra; Tumbling Team.

GENE YOVETICH - Basketball Letterman; Boys' "W" Club; Sophomore Class President; Senior Class President; Football Letterman.

BARBARA YURAN - Cheerleader-varsity; Drama Club; Girls' League Representative; Kay Cees.

SHARON L. ZAGER - Homemakers of Tomorrow.

KATHY ZAWADA - Classical Club; G.A.A.; Girls' League Representative; Kay Cees; Office Helper; Student Secretary; Tyronian Club.

SENIORS NOT PICTURED: Patrick McPherson, Ron Miskec, Terry Lee Sandgren, Larry Tarvin.

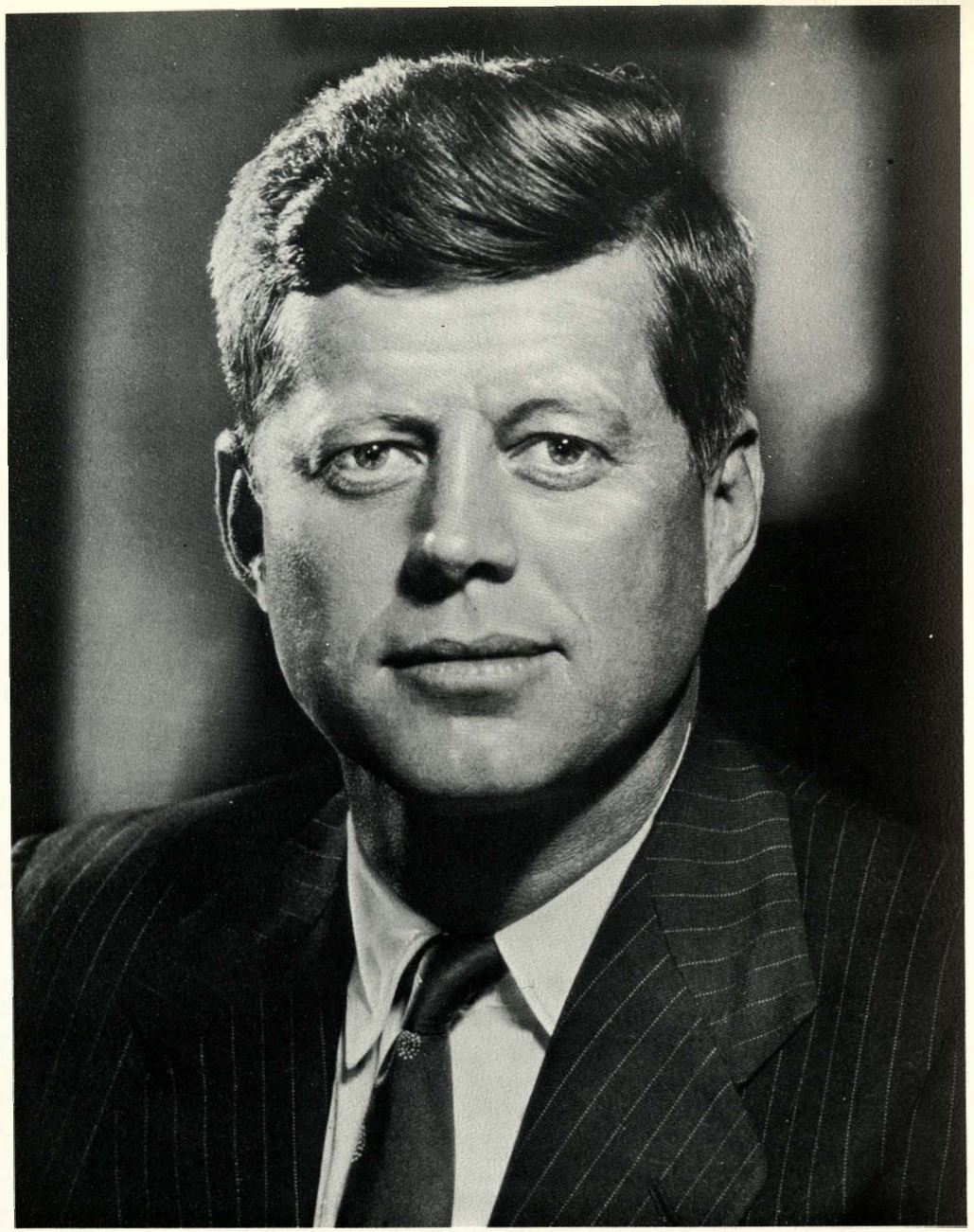

John Fitzgerald Kennedy

May 29, 1917 - November 22, 1963

A black Friday in November brought the world to its knees.
A piece of lead had stopped the mind which had started a new drive for peace.
Flags were lowered and heads were bowed.
A nation wept, prayed, feared.
Studies ended as students mourned.
Shocking news transformed their exuberance and optimism into gravity and grief.
A year has passed; a man was lost, but
"Let the word go forth from this time and place, to friend and foe alike, that the torch has been passed to a new generation of Americans . . ."

Lithographed & Bound
WALSWORTH
Marceline, Mo., U.S.